TABULA

1957

ALLEN COUNTY PUBLIC LIBRARY
3 1833 07102 4647

GC
977.302
OA2TA,
1957

Volume 63

1956-57

Oak Park and River Forest High School

Oak Park, Illinois

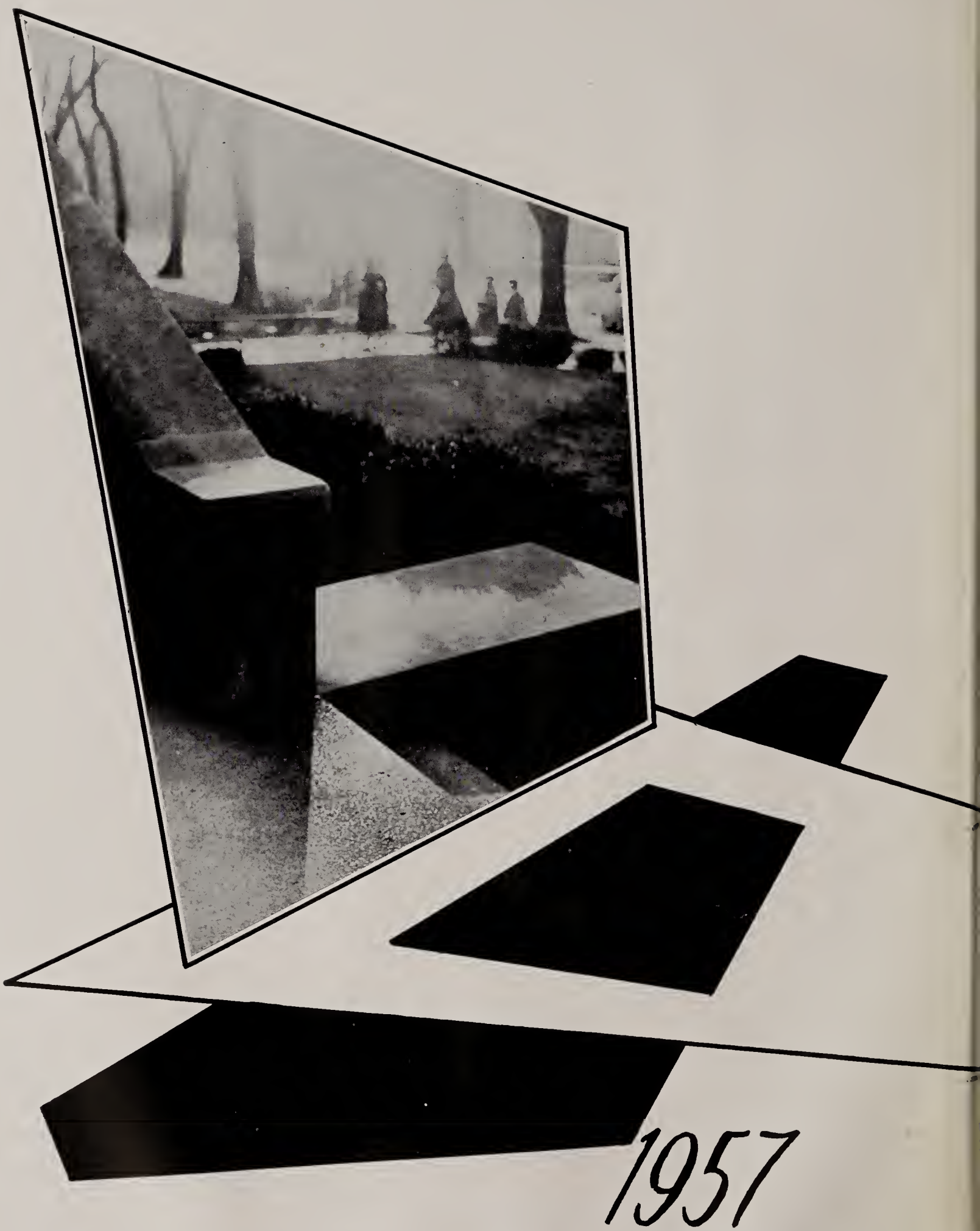

1957

TABULA

June Harlow
EN 67/405

Contents

Dedication . . . . . page 6

Administration and Departments . . . . . page 8

Classes . . . . . page 32

Activities . . . . . page 74

Sports . . . . . page 148

Index . . . . . page 192

We, the Editors . . .

Mary Ann Arch
Bob Beck
Bill Brown
Sharon Crowley
Lew Daughetee
Bob Guillemin
Chuck Heath
Mimi Kampp
Priscilla Long
Karen Lundy
Susan Mann
Pat O'Loughlin
Grace Osgood
Julie Sofield
Sue Spencer
Tenny Stannard
Dave Tregay
Les Westerman

. . . Dedicate Our Book . . .

Mr. Lane stamps his approval.

Mr. Gilman Lane

. . . *With Appreciation*

More than anything else a yearbook is a picture book, and for many years at our school Gilman Lane has supervised the pictures for Tabula.

"Let's ask Mr. Lane to take a picture of it."

Each year for more than thirty years people all over the school have said this, and for all of that time Mr. Lane, and the photography staffs that he has trained, have responded by putting on film a record of the events and the organizations and the scenes that make up school life.

Mr. Lane, who is a member of the Industrial Arts Department, is a person whose approval means a great deal. If he says that a picture is good, you know that it is good; if he says that a layout needs to be changed, then you know that it needs to be changed. He works with discrimination and a sure sense of artistic values, and the people who work with him learn from him.

It is with real affection and respect that we on staff dedicate this volume of Tabula to Mr. Lane.

Dr. Eugene Youngert

Dr. Youngert Completes His Work . . .

During the last sixteen years, since June 16, 1941, Dr. Eugene Youngert has been our Superintendent. Under his direction our school has grown in accomplishment and standing, and all over the country the achievements here have been recognized.

Dr. Youngert has worked to enlarge and enrich the curriculum. He has maintained high standards, and he has introduced varied courses to fill individual needs. In several departments he has established "accelerated courses" that make college-level work available to high school students capable of mastering it.

Dr. Youngert has also given his attention and support to another sort of building. In his sixteen years here, the school plant has been greatly improved. Seniors will remember that within the last four years the fieldhouse has been enlarged and remodeled, and the heating plant brought up-to-date. Before that, the entire main building was rewired and the lighting system was renovated, the front hall and the corridors were modernized, the auditorium was rebuilt and made fire-safe, and many classrooms were improved. The total building program is not yet complete, but Dr. Youngert has worked on fine plans for the future.

A third sort of building in which Dr. Youngert has been successful deals with the

Dr. Youngert and Miss Nickelson look over the week's calendar.

. . . As Superintendent of Our School

faculty. As Superintendent he has recommended to the Board of Education those people who have come into this school to help maintain our educational standards and attitudes. Through careful selection of these faculty members, Dr. Youngert has helped to build a teaching staff capable of leadership in our various departments.

As we all know, Dr. Youngert a year ago announced that this year, 1956-57, would be his final year as Superintendent at Oak Park and River Forest High School. We are sincerely sorry to see him leave. Faculty members and students alike have gone to his office to discuss all sorts of problems, and always they have found a man with a talent for listening—and for separating the essential from the non-essential. His penetrating analysis and forward-looking judgment have won him national recognition, but always Dr. Youngert works with individuals as individuals. Often he helps discover not so much the "answer" to a problem as the "key" to the answer so that the actual solution can belong to the individual. This is administration of the highest order.

All of us are grateful for the experience of working with Dr. Youngert, and we wish him and Mrs. Youngert well in all of their plans for the future.

Dr. Youngert is a leader in education.

The Board of Education

In any effective organization a governing body sets policies and makes major decisions of all kinds. For Oak Park and River Forest High School this governing body is the Board of Education.

The men and women who are members of the Board give generously of their thought and their time to plan for a high school that will be a credit to the community and reflect the high standards that the people of Oak Park and River Forest want to maintain.

The Board Represents the Community

Mr. A. Radford Barton, Mr. Donald L. Vetter, Mrs. Marion W. Rogers, Mr. William Bonnema, Mrs. Beatrice T. Huggins, Mr. John C. Donaker, Mr. Arthur R. Cahill.

Our Deans

Mr. Fritzemeier

Miss Horner

To guide the students through Oak Park and River Forest High School we have eight deans, one for boys and one for girls in each of the four classes.

Miss Pring and Mr. Seymour welcome all of the Freshmen and work and plan to get each started "on the right foot." Miss Ball and Mr. Fuog prepare the Sophomores for their roll as upperclassmen through conferences and careful guidance. The Junior Deans, Miss Griswold and Mr. Cady, conduct a series of placement tests designed to help the Juniors evaluate their aptitudes and plan more successfully for the future. Then in the fourth year Miss Horner and Mr. Fritzemeier, give advice and recommendations to Seniors about their college and vocational plans. Mr. Sohne works with students from all classes and has charge of the Placement Bureau that finds work for many.

Through their four years in high school all students are in contact with a dean who will help to answer any questions that arise and give advice about any problem.

Mr. Cady

Miss Griswold

Mr. Fuog

Miss Ball

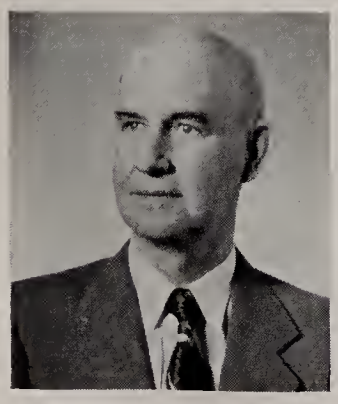
Mr. Seymour

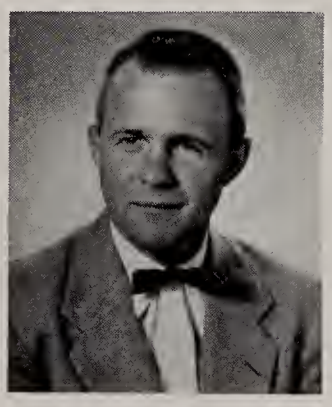
Mr. Sohne

Dr. Pring

In the Business Office, more than any other place, you can get a glimpse of the future of the school, as well as its present. Here are the blueprints and designs which show the developments that are being planned to make the school plant more effective and more attractive.

Mr. G. Alvin Wilson, Assistant Superintendent, Business Administration, has charge of building contracts, purchasing for the plant, and maintainance in the building. Helping Mr. Wilson in this management is Miss Dorothy Babcock, Assistant in Business Administration.

Mr. G. Alvin Wilson

The Business Office

Miss Babcock makes a note of it.

Mr. Wilson reads over a letter.

Helen Albertz
Edna Atkinson
Dorothy Babcock
Marie Batelli
Olga Diekelman
Ella Engel

Helen Gardner
Frances Hels
Marlene Miene
Elizabeth Mull
Helen Nickelson
Janet Olin

Helen Rasmussen
Grace Schlesinger
Alice E. Smith
Bess Wilmarth
Warren Weishaar

The complicated business involved in a school of this size is managed from the Business Office under the direction of Mr. Wilson.

Miss Atkinson is School Accountant. Mrs. Diekelman directs the activities in the bookstore, and Miss Olin manages the cafeteria. In room 52 Mrs. Wilmarth, the high school nurse, helps keep up standards of health.

In the offices and at the switchboard, secretaries work with the faculty in handling the records and business of the school.

The front office is the first stop of the day.

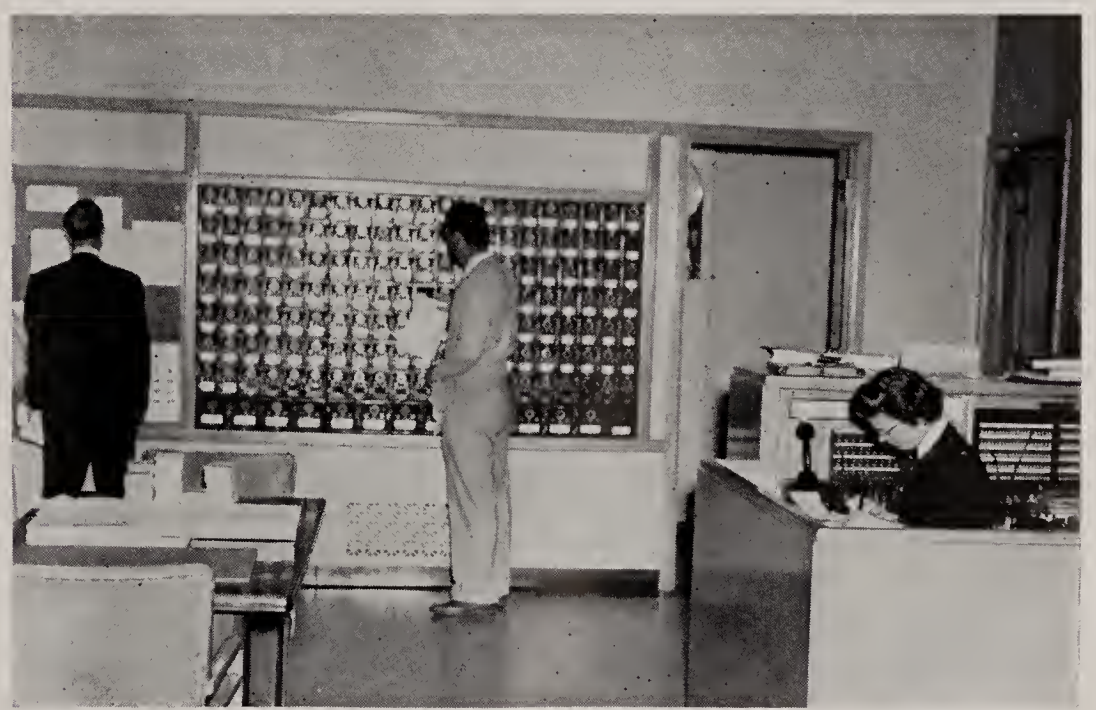

Many books are available to the Reading Improvement classes.

The English Department

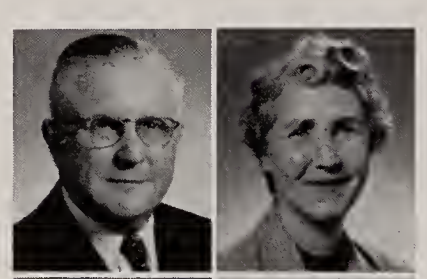

John Gehlmann, Head
Lydia Allen

Carroll Anderson
Lola Bane

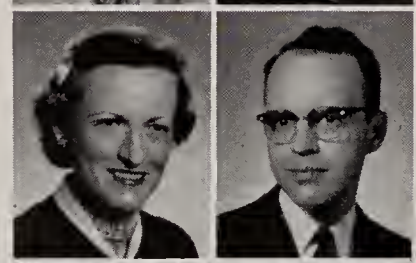

Helen Barclay
James Berkley

Chris Bjerknes
John Cain
S. Perry Congdon II
Knowles Cooke
Elsie DeGroff

Goldie Dehl
Kermit Dehl
Ruth Horner
Mildred Linden
Helen Lounsbury

Tom tells tall tale.

The objectives of the English Department, headed by Mr. Gehlmann, are two-fold, involving instruction in language and literature.

The work in language is planned to improve the skills of communication: reading, writing, speaking and listening. While writing is taught in all English classes, and there is some emphasis on speech, four Senior Electives are primarily skills courses: Creative Writing, Expository Writing, Journalism, Public Speaking, and Senior Composition. A Reading Improvement course is designed to help the individual read more effectively and more rapidly.

The objective in the field of literature is constantly-developing appreciation. The student should learn to recognize the difference between good and bad literature—and then come to prefer the good.

The English Department is organized to teach better appreciation of literature and a growing skill in language, but the material presented emphasizes, also, many side values that make life more interesting and enjoyable.

Ralph Matthews
Harold Radford
Edwin Rakow
Maxine Redmond

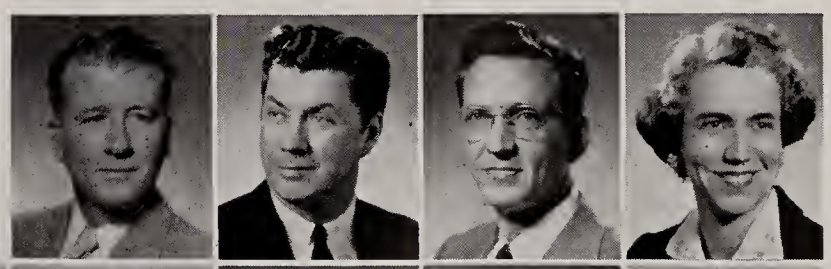

Donald Rehkopf
Ellen Shuart
Nina Grace Smith
Jeannette Sorensen
Lester Swanson

Gertrude Anthony, Head

Harvey W. Chandler
Paul Doolittle

Robert Ebel
James Elander

Gerald Gaynor
Mary Jane Hartman

Mary Hawkins
Lona Lee Lendsey

Jack Rossetter
Ralph Smith

Orville Sullivan
Margaret Synnerdahl

John Van Dyke
Robert Woodruff

The Mathematics Department

The Mathematics Department, headed by Miss Anthony, is mainly concerned with teaching all the mathematics necessary for college preparation. The whole program takes into consideration the fact that most college students intend to take more mathematics than just those courses required in high school. The department offers not only college preparatory work but also a course which may in the future be worth college credit.

The Mathematics Department presents its courses with the hope that work in mathematics will develop in students the ability to do critical, logical, and analytical thinking. The work in algebra and much of the more advanced work is designed for this purpose.

The importance of mathematics in the business world is becoming more and more apparent. The department plans to give students a grounding in mathematics that will enable them to move into the various fields of business and to be prepared to learn in a special field.

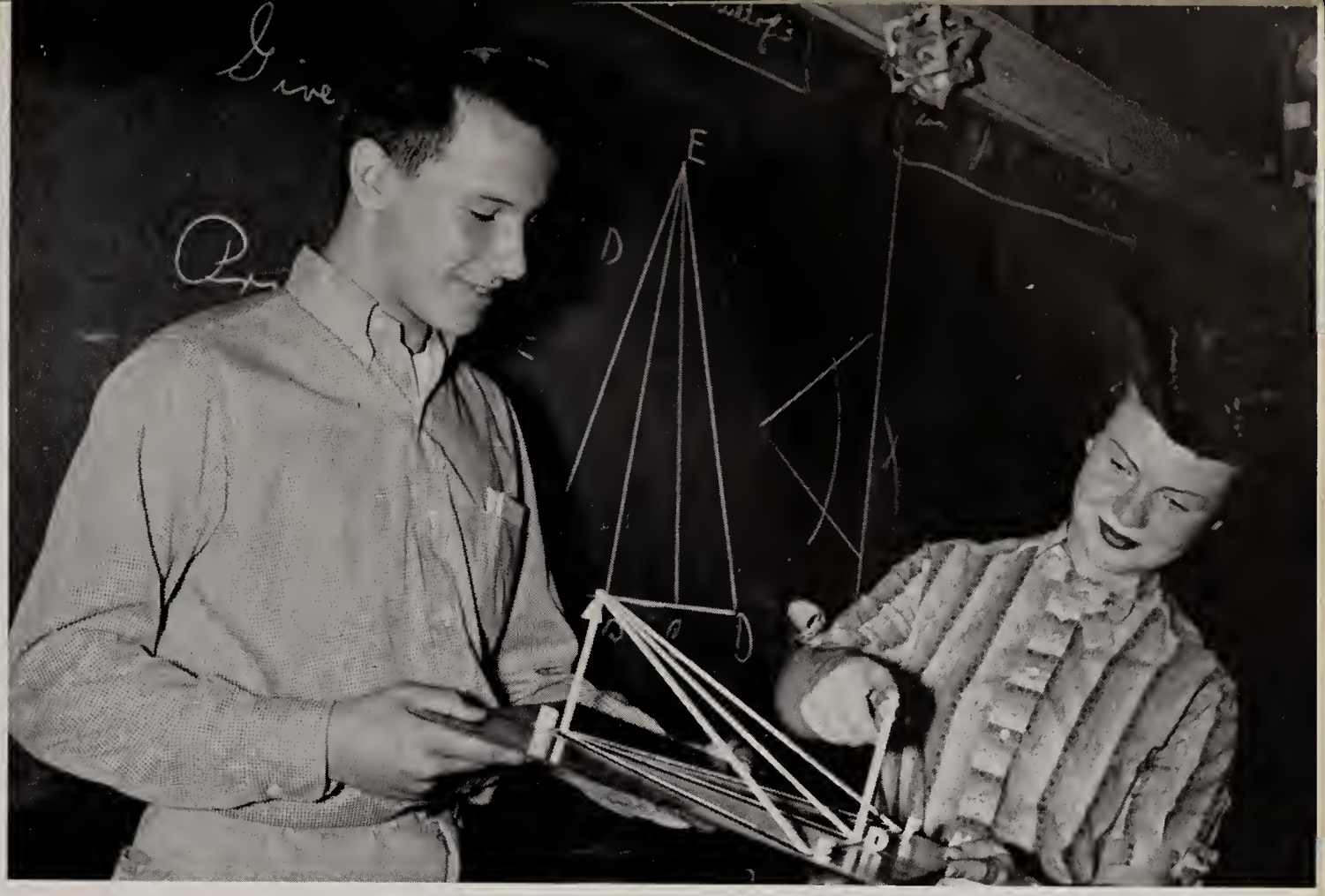

Higher mathematics doesn't confuse Bill Rice and Mary Ellis.

Mr. Smith directs a drill in fractions.

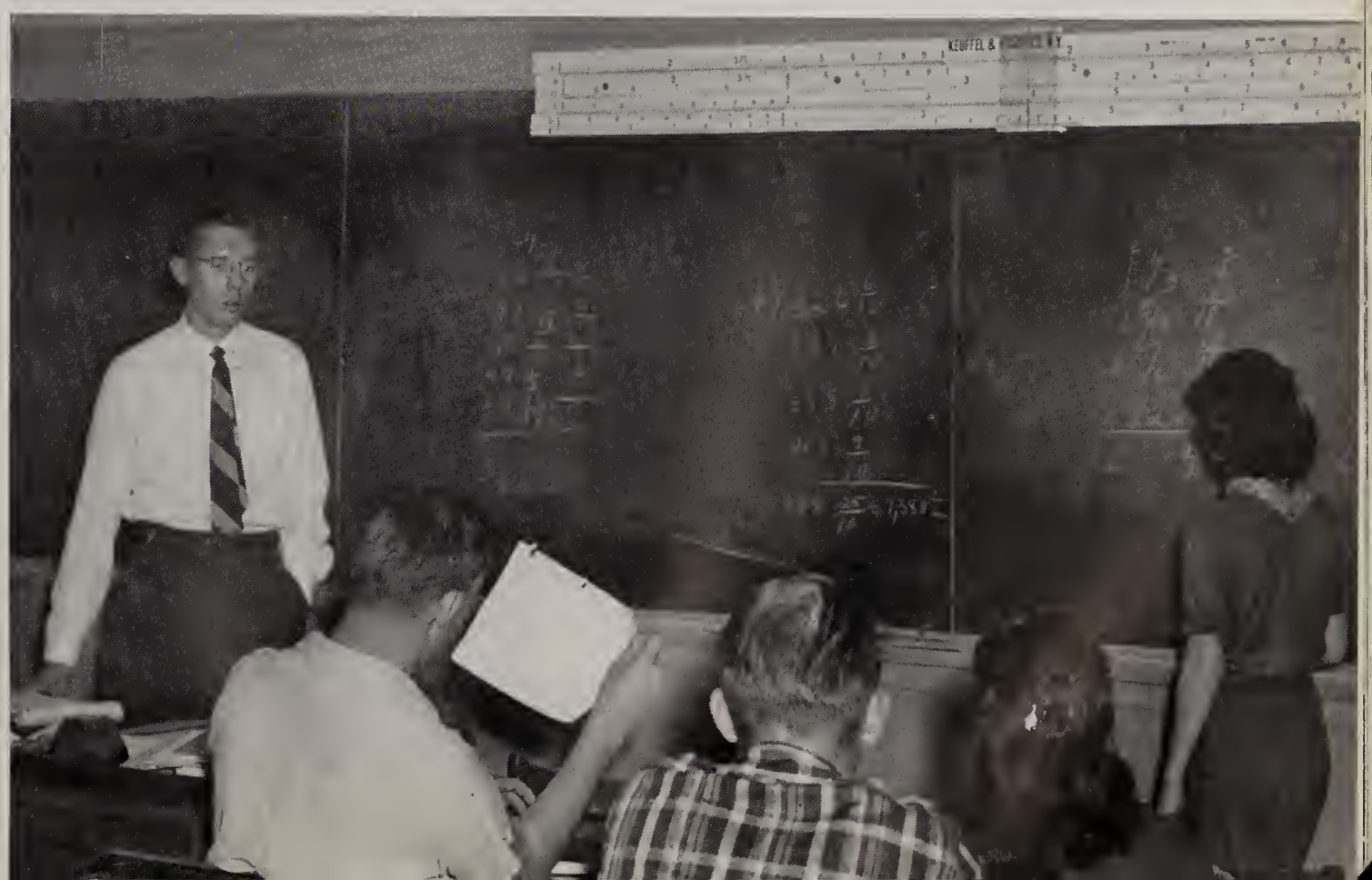

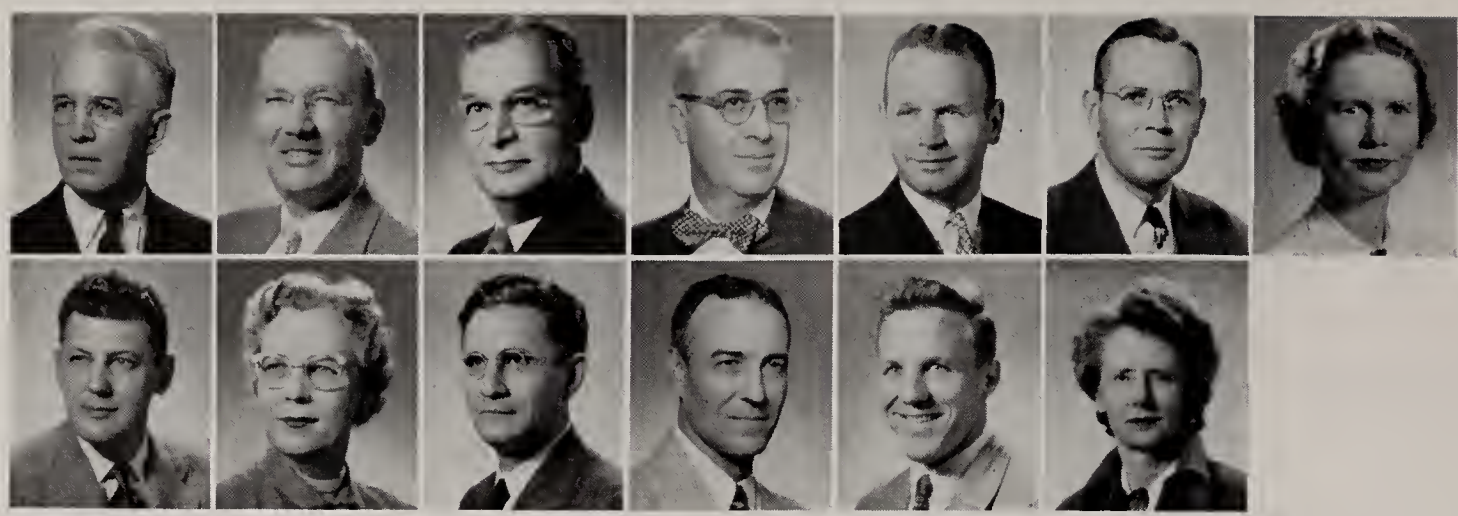

Reid Stephens, Head James Colletti Russell Fuog Mary Adalene Hope

Morris Buske L. H. Fritzemeier Gerald Greer

Harry Kinert Allen Price Robert Schell

Blanche Oxborrow Wesley Roehm Helen Shafer

The History Department

Sara Crew and Judy Augustus catch up on Current Events.

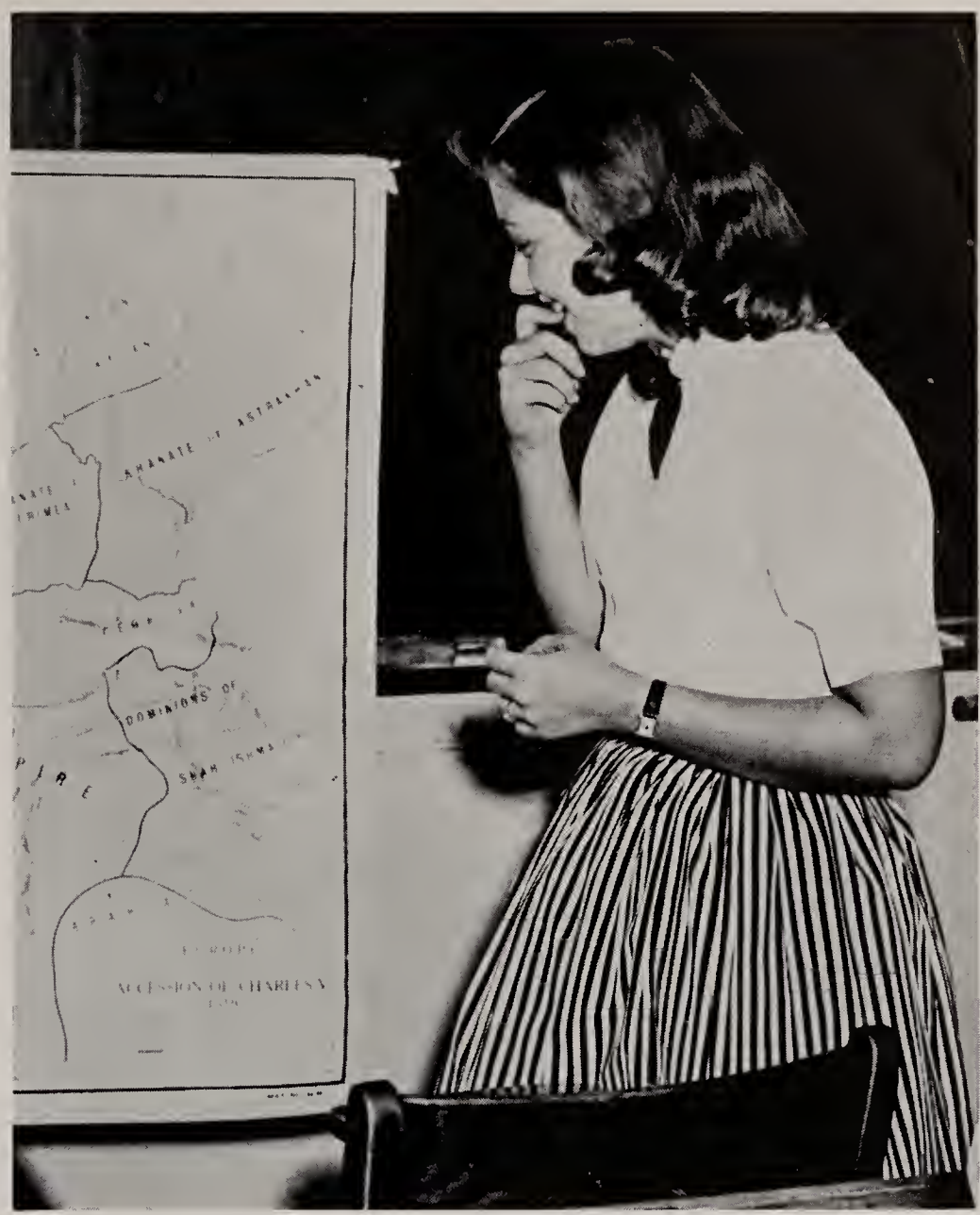

It was right here
a minute ago.

The History Department, headed by Mr. Stephens, provides two courses in the curriculum that are required of all graduating Seniors, American History and European History. In addition, such electives as Sociology, Latin American History, and Civics are offered to acquaint students with the broad field of social studies.

The History Department has set up these courses to give the background necessary to prepare students for college history and sociology majors. The History Department, as a whole, is designed to give students the understanding of past history that is necessary for understanding modern history and current events. The knowledge of a nation's past position in the world may help to explain its position today. For this purpose, and also to teach students to participate freely in panel and round table discussions, Current Events are an important part of class work.

The Foreign Language Department

Helen Geller, Head
Elfrieda Ackermann
Helen Baker

Farrand Baker
Velma Ball

David Berg
Albert Grieve

Mary Spitzer and Jackie Lewis put the good word on tape.

Emada Griswold
Rita McGuane
Dorothy Miller

Eva Pring
James Siler
Beatrice Soroka

Jess Wagus
Charles Wallace
Violet Zielke

The Foreign Language Department, headed by Miss Geller, has planned its course of study to include four years of each of four languages: French, Spanish, Latin, and German. The study of each language is planned to give the students the necessary background to go on to more advanced language in college, to enjoy some of the literature of the language, and, with the exception of Latin, to use and understand the spoken language.

The foreign language courses include not only the basic grammar of the language, but also the literature, music, and customs that are associated with the language.

In the school language publication, "Linguapolitan," the students have an opportunity to practice the fluency they have gained in each language and its associated culture.

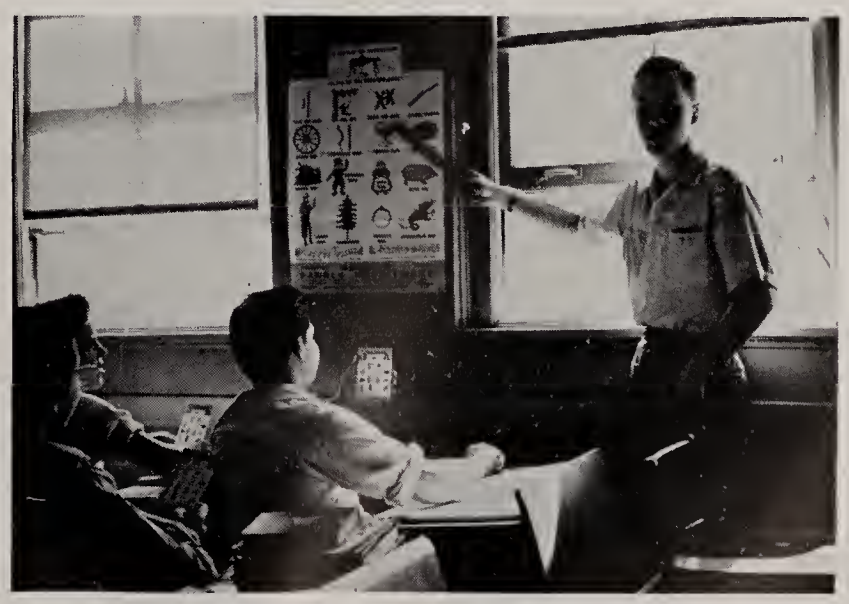

Now everybody sing!

The Department of Biological Science

Joseph McMenamin, Head
Ross Aeby
H. Keith Cady

Nancy Dudding
Charlotte Grant

Chester Hansen

Paul Hawk

Margaret McKibben

A. I. Means

Louis Shrode

J. Russell Storey

Miriam van Hoesen

The purpose of the Biological Science Department, headed by Mr. McMenamin, is to give the student a better understanding of the science of living things and to break down superstitions and misunderstandings which are still prevalent today. The health course, Freshman Science, has a positive approach that gives students a rich background that will prove useful in later life.

Students interested in more advanced work can take Biology and then go on to Zoology, the study of animals, and Botany, the study of plants. Through the application of material presented by experienced teachers and augmented by a richly-correlated film program and extensive laboratory work, students gain a scientific attitude which is necessary in our modern life.

Rex Bill completes a Biology project.

The Department of Physical Science

R. H. Gocker, Head
R. L. McKinty

R. Emerson Park
Ray Soliday

Helen Turner

James Verchota

R. W. Woline

The Physical Sciences Department, headed by Mr. Gocker, is designed to accomplish three purposes. The first of these is to provide an understanding of the principles of science. The second is to lay a sound foundation for those who intend to pursue a career in the field of science. The third purpose is to develop the ability to do critical thinking. By teaching students not to jump to unwarranted conclusions, nor to accept baseless propaganda, the Physical Sciences Department helps to develop good citizens.

Chemistry students consider a weighty problem.

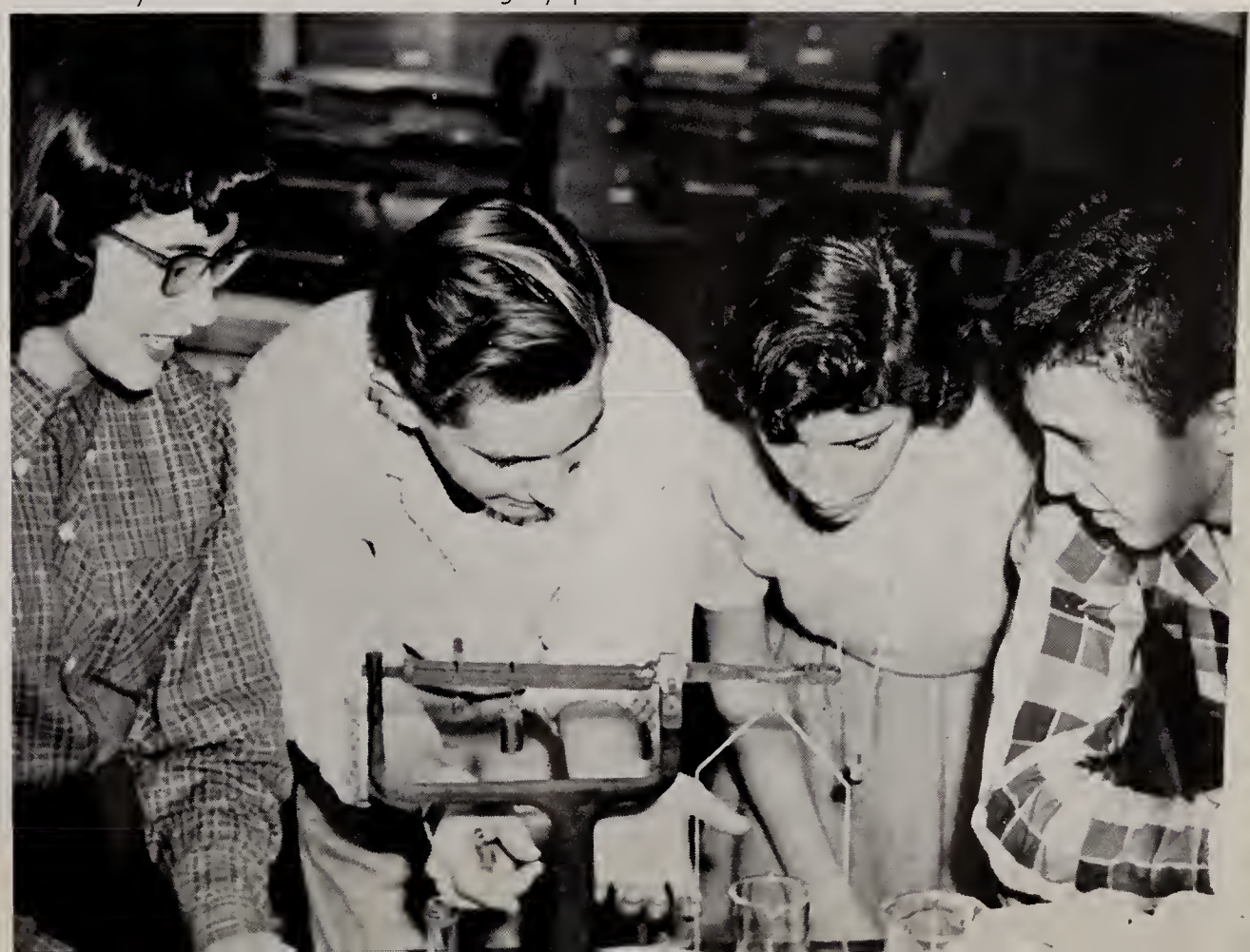

Sally sews.

Pat pins.

The Home Economics Department

Jeannette Magowan, Head

Helen Carr
Zoe Cleveland

Marjorie Enns
Bonnie Jacobs

Making better homemakers is the main aim of the Home Economics Department, directed by Miss Magowan, and the department offers courses that cover every phase of home management. Starting with the fundamentals of cooking and sewing in Foods I and Clothing I, Home Economics students learn how to plan meals from the buying to the serving, how to make their own clothing from a plain garment to a tailored suit, how to budget time and money, how to fill out income tax returns, and how to care for children and those who are ill.

While teaching homemaking, the Home Economics Department also prepares the students for Home Economics majors in college.

Welders make the sparks fly.

The Industrial Arts Department

Industrial Arts, a part of general education at Oak Park and River Forest High School, derives its content from industry and the servicing of industrial products, a basic element of American culture, and has as its social purpose, the greater understanding and better control of the phenomena of industry. For this reason students here can take such courses as Machine Shop, Auto Shop, Mechanical and Architectural Drawing, Woodworking, and others in which they can learn the basic principles of industry and their application in a modern society. Mr. Frank Owens is head of the department.

Frank Owens, Head
Eugene Aimone

V. S. Asbury
Cedric Henley

James Kendall
Gilman Lane

The Music Department

Harold Little, Head

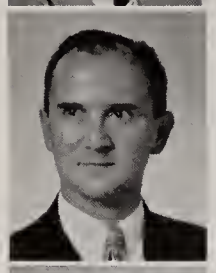

Frank Kratky

Morris Riebman

Edna Ruth Wood

"It is not by learning rules that we acquire the power of speaking a language, but by daily intercourse with those accustomed to express themselves with exactness and refinement, and by the copious reading of the best authors." Erasmus.

In the Music Department, headed by Mr. Little, the emphasis in studying the unique language of music is placed on what the student can do with what he is taught, especially in the bringing out of the emotional content. All the courses seek to develop the poetic, imaginative, and discriminating power of the student in his relation to music, thus laying the basis for true musical appreciation.

The bands, choruses, choirs, orchestras, and ensembles play daily the music of the great masters, at times listening to others by means of recordings or by attending concerts. The theory classes study the works of the best known composers from Johann Sebastian Bach to the present day. In the harmony classes some original composition is done also.

Girls' Ensemble creates harmony.

The Art Department

The Art Department, headed by Mr. Pelz, is mainly concerned with the visual world and in the different forms of visual communication. The Art Department teaches its students many ways of seeing and exploring with the materials and tools of the artist and craftsman. It teaches ways of experimenting, of thinking, of composing, and of designing. The courses are planned to bring out the natural ability of each student.

To this end, the Art Department offers a very broad selection of work at all levels of Art. It is possible for a student to take just one course, such as Crafts, or to plan a minor or even a major sequence in Art. In the Figure Drawing, Sculpture, Painting, and Advanced Design classes, students are able to do a good deal of independent work and also a considerable amount of applied art work. These classes do many school program covers and posters, Crest illustrations, and stage sets for the three major school productions.

Arthur Pelz, Head

Goodwill Post

Esther Robinson

Paul Halac creates monsters.

The Business Education Department, under the direction of Mr. Hepker, offers vocational training in business for all who wish to become secretaries, typists, bookkeepers, or general office employees. Shorthand, Typing, Secretarial Training, Office Practice, and Bookkeeping are available on a semester basis.

To those who wish to major in Business Administration in college, introductory courses are available in Economics, Business Law, and Bookkeeping.

A great number of students take business courses for personal use. Typing has become a very handy skill in most every phase of life. General Business, Economic problems, and Bookkeeping have proved very practical for students entering business or college.

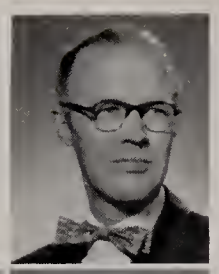

W. O. Hepker, Head

Orpha Babcock
Roy Gummerson

Peter Keller
George Seymour

Ethel Sutherland

The Business Education Department

Jack Strand and Sue Hunter perfect techniques.

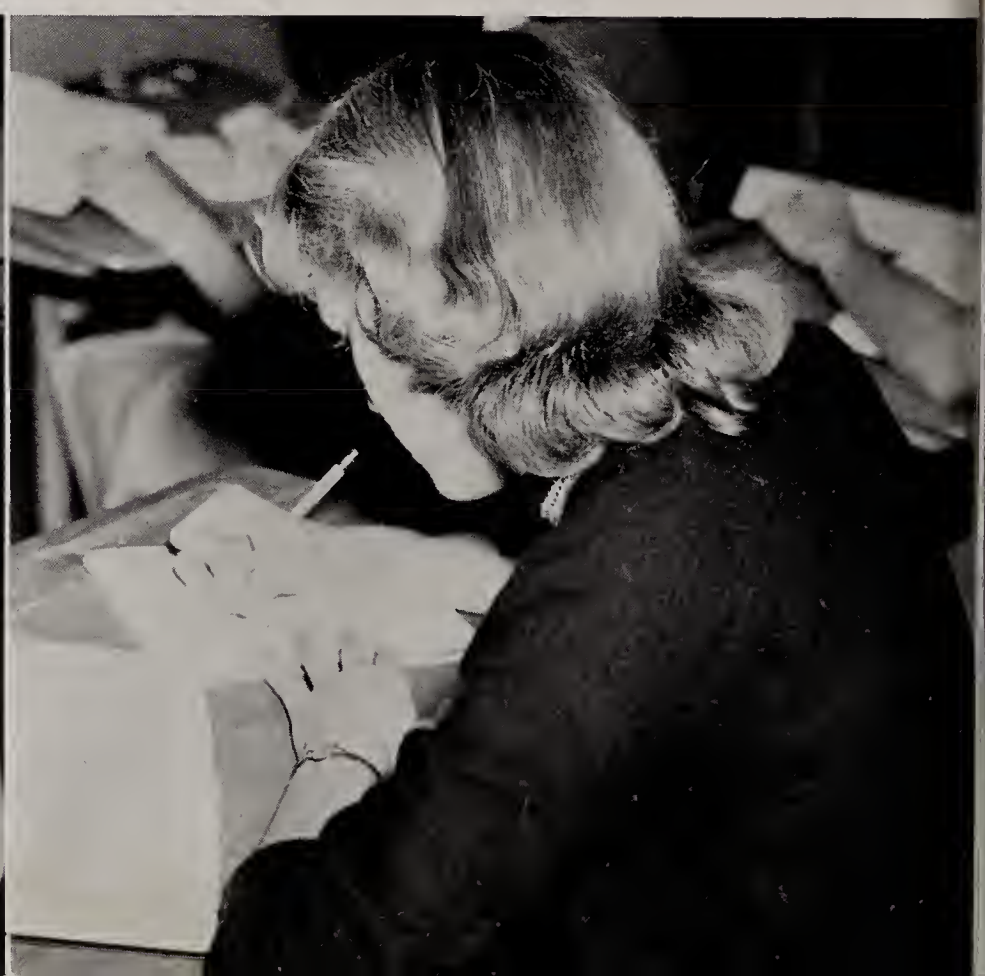

The School Library

The library serves all the school and provides a wide selection of reading and reference materials. The librarians, Miss Crawford and Mrs. Scherman, in addition to their work of book selection and organization, give class instruction in the use of books and libraries, prepare bibliographies, give book talks, and help individual students with their reading and reference work.

In the main library, the books, pamphlets, and periodicals are available to students during the day and before and after school.

The library organizes book collections for various departments. Students of American History have access in room 225 to many history references. This history library is supervised by Mrs. Pelz.

The student library assistants learn library skills while performing helpful duties. They pass out books in the history library, help in the main library, and deliver overdue slips to homerooms.

Lura Crawford
Helen Scherman
Ruth Marie Pelz

Library Assistants

BACK ROW—Munson, Watters, Riddiford, Brundage, Hahn, Dahm. THIRD ROW—Gabel, Travis, Granzow, Bockwinkel, Traut, Ryan, Ross, Mrs. Pelz. SECOND ROW—Van Sant, Cutsuvitis, Hilgeson, Phillips, Sorensen, Houck, von Plachecki. FRONT ROW—Grigsby, Strand, Richards, Ure, Urban, Kaska, Martin.

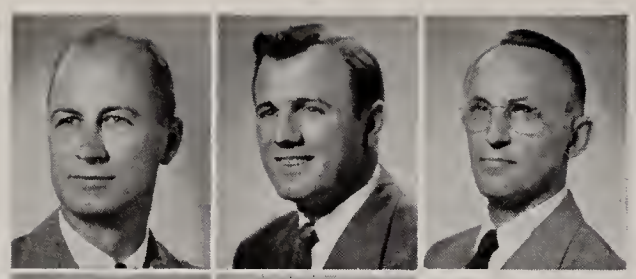

Ross Anderson, Head
Charles Kaiser, Jr.
Orin Noth

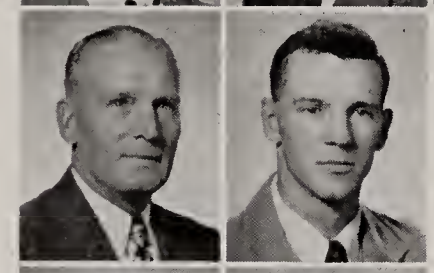

H. M. Scott
J. B. Slack

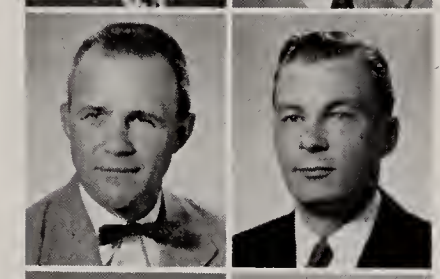

John Sohne
Robert Wehrli

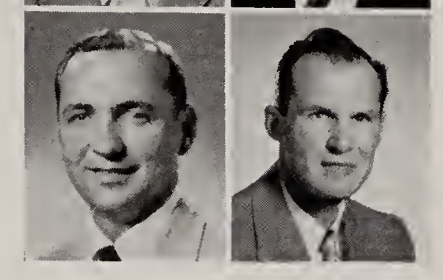

Gerald Witsman
Robert Wright

The Boys' Physical Education Department

The Boys' Physical Education program serves our students by providing three levels of participation, based on degrees of ability and interest. The first is a daily Physical Education program in fourteen different activities. Particular stress is placed upon individual sports and games that can be enjoyed out of school. The second level, intramural athletics, provides an opportunity for competition between boys of our school in the activities which have been presented in Physical Education classes. Finally, inter-scholastic competition is a vital part of the Physical Education program. Each year our boys take part in more than three hundred contests in ten sports.

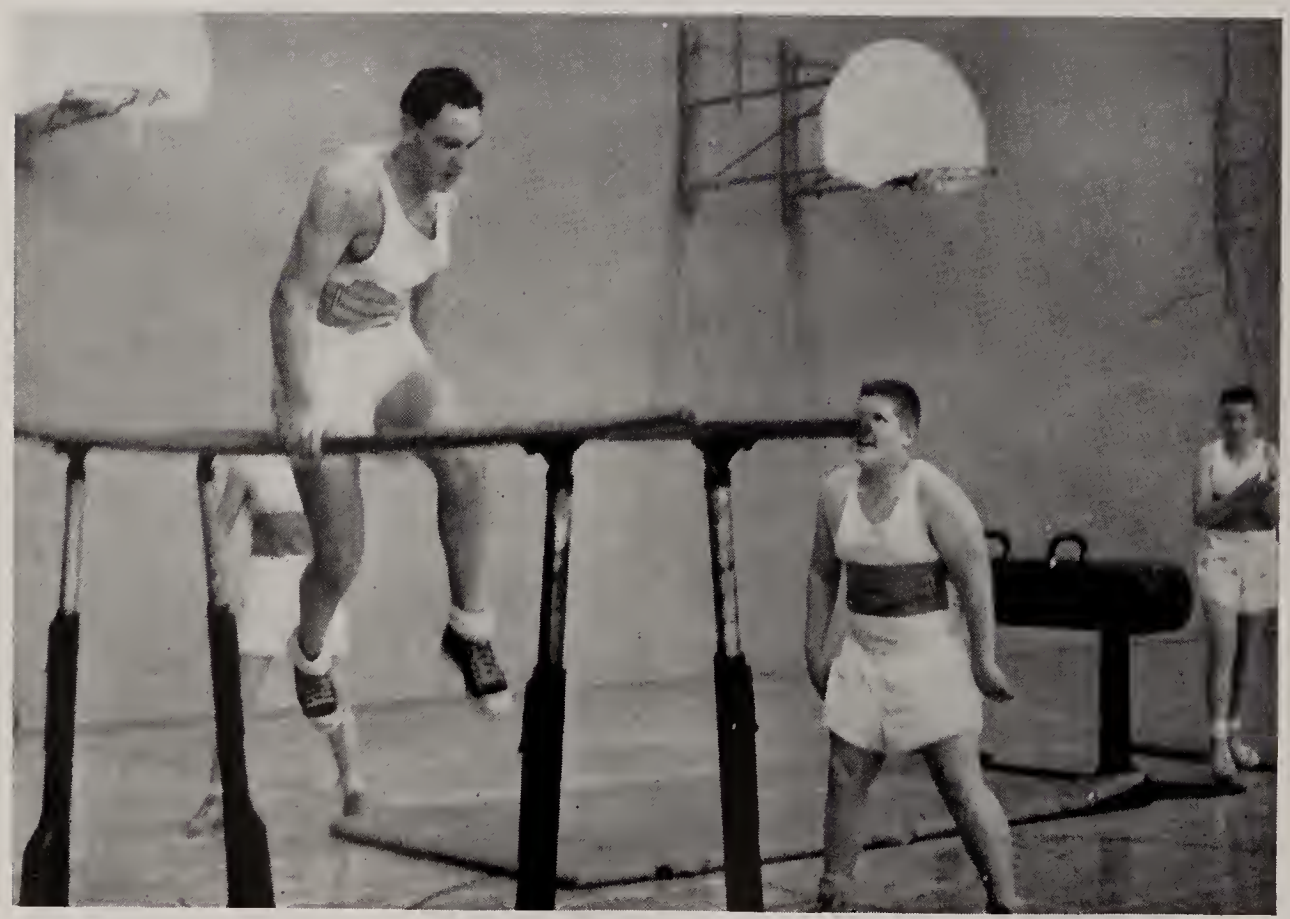

Here's how it's done.

The Girls' Physical Education Department

Jane Axtell, Head
Mary Katherine Brown
Frances Camp

Mary Klement
Mary Lou Meister

Gwen Rudolph
Olga Victorik

The Girls' Physical Education Department, headed by Miss Axtell, has a two-fold purpose. The first purpose is to enable every girl to reach the optimum in health and physical fitness. The other is to teach individual and group sports activities for enjoyment and satisfaction both now and later in life. The Physical Education Department gives every girl the chance to learn as many activities as possible.

To accomplish these purposes, Physical Education classes are given every period and required of all girls. In the classes students are taught the fundamentals and techniques of the different sports and dance activities. After school intramural and individual sports are offered for recreational purposes. An interscholastic program is offered in tennis and archery.

Atalanta, the girls' athletic association, is sponsored by the Physical Education Department to stimulate interest in girls' sports.

Hockey players prepare for a skirmish.

CLASSES

Roy Irish

The Senior Class
—1957—

Senior Officers

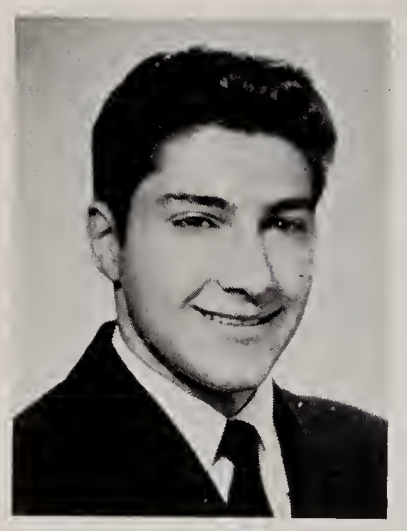
Basil Demeur

President . . . . . Roy Irish

Vice-president . . . . . Basil Demeur

Secretary . . . . . Janice Ensign

Treasurer . . . . . Tom Zilligen

Cheerleader . . . . . Sonia Kambestad

Janice Ensign

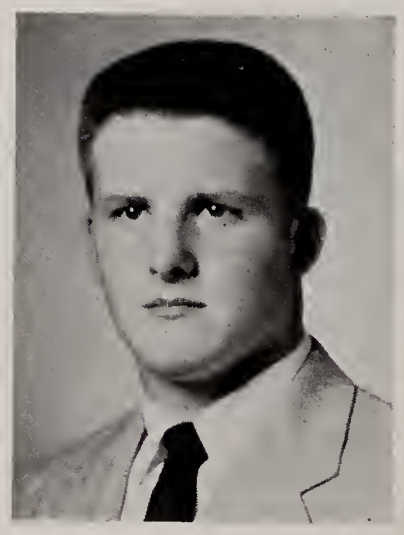
Tom Zilligen

Sonia Kambestad

Senior Deans

Miss Horner and Mr. Fritzemeier refer to college catalogues.

Big Brothers and Sisters

BACK ROW—Barnum, Gustafson, Knudson, Irish, Joslyn. THIRD ROW—Maypole, Taylor, Osgood, Jensen, Soliday. SECOND ROW—Hatch, Hewitt, Pickett, Javaras, Bockwinkle, DeTrana. FRONT ROW—Faust, Albright, Van Verst, Stannard, Houck, Kaska.

Four Year Honor Roll . . .

BACK ROW — Valentino, Stannard, Tomlinson, Halac, Flodin. FOURTH ROW — Maypole, Joslyn, Richard Berg, Heppes, Jensen. THIRD ROW—Kennedy, Granzow, Daughetee, Gross, Mann, Lundy. SECOND ROW—Zymali, Osgood, Staelin, Hewitt, Limper, Hartmann. FRONT ROW—Crowley, Mansfield, Epstein, Fritzemeier, Robbin.

At the Scholarship Assembly for the year 1957, Peter Limper received the treasured Scholarship Cup for his splendid average of 95.4, which he managed to obtain during his four years of high school. Mary Gorka was second with 93.8, and George Javaras was third with an average of 93.7.

There were sixty-two students on the Four Year Honor Roll with averaqes of 90 or above. This year marks the first time in the last twenty-three years that the boys outnumbered the girls on the Four Year Honor Roll.

Scholarship Leaders

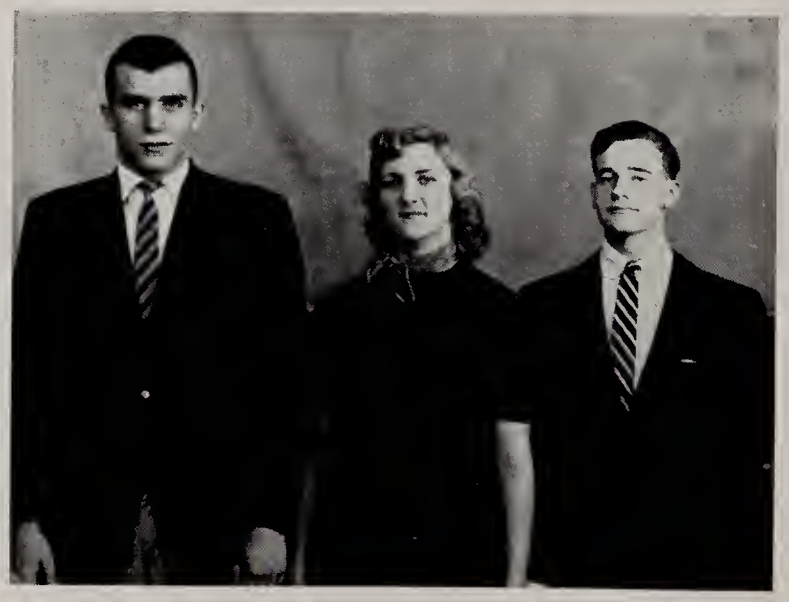

Javaras, Gorka, Limper.

Four Year Honor Roll . . .

BACK ROW—Sharp, Petru, Hane, Congdon, VanSant. FOURTH ROW—Rierson, Demeur, Javaras, Lewis, Robert Peterson, Long. THIRD ROW—Shawvan, Knudson, Detrick, Schreiber, Wyatt, Roland Peterson. SECOND ROW—Lakin, Chapman, Merker, Gorka, Spitzer, Hilgeson, Staunton. FRONT ROW—Fuchs, Butler, Buske, Wilson, Ure, Strand, Augustus.

Four Year Honor Roll

Richard P. Berg
Lee W. Congdon
Lew A. Daughetee
Basil E. Demeur
Stephen O. Detrick
Carl F. Faust
Harvey C. Flodin
Paul E. Halac
Norman R. Hane
William M. Hartmann
Donald W. Heppes, Jr.
Thomas E. Hewitt
George Javaras
Jay L. Jensen
Peder H. Knudson
Philip S. Lewis
Peter F. Limper
John F. Maypole
Robert G. Peterson
Roland Peterson
Martin K. Petru
Clifford E. Rierson
Richard L. Scheiber
William L. Sharp
Robert S. Shawvan
Richard Staelin
W. Tennyson Stannard
Jack W. Strand
R. William Tomlinson
Anthony J. Valentino
Jerry C. VanSant
Robert E. Wyatt

Ann Judy Augustus
D. Lynn Buske
Marcia Lois Butler
Felice M. Chapman
Sharon L. Crowley
Janice I. Epstein
Mary F. Fritzemeier
Louanne J. Fuchs
Mary Ann Gorka
Sandra Lee Granzow
Carol D. Gross
Mata D. Hilgeson
Patricia Joslyn
Jane Lee Kennedy
Doriss F. Lakin
Doris R. Long
Priscilla D. Long
Karen M. Lundy
Susan W. Mann
H. Christine Mansfield
Anne T. Merker
Grace M. Osgood
Barbara M. Robbin
Mary T. Spitzer
Susan M. Staunton
Judith A. Sutphin
Jean S. Ure
Gwynneth Wilson
Joyce R. Zymali

Scholarship Cup Winner

Dr. Youngert presents the treasured cup to Peter Limper.

Commencement Speakers

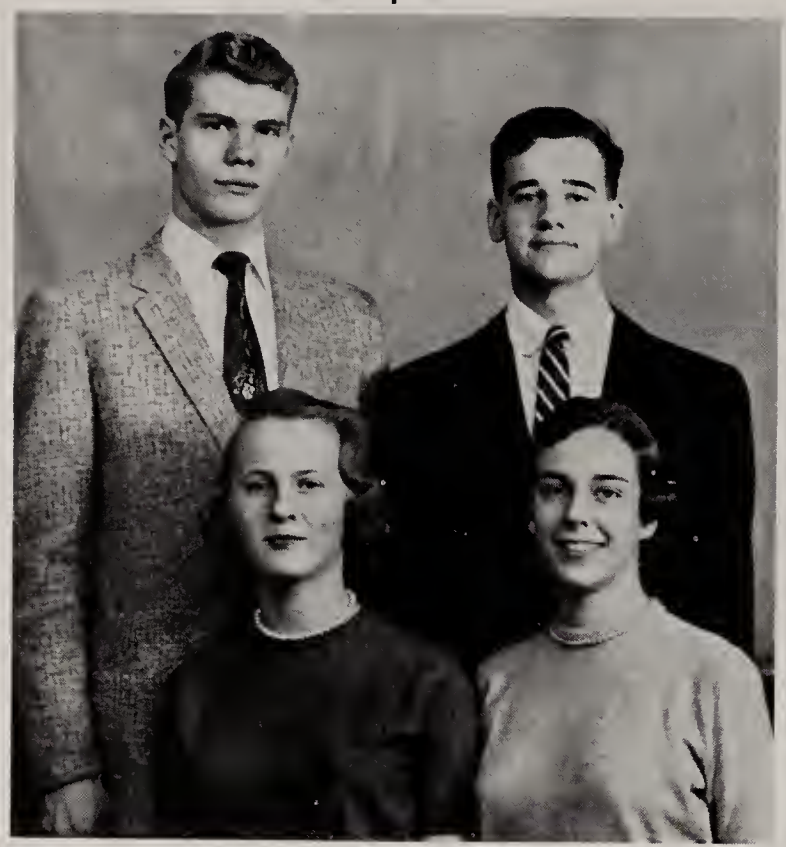

BACK ROW—Knudson, Limper. FRONT ROW—Granzow, Hilgeson.

The Class of 1957 will meet for the last time on Graduation Night. Sandy Granzow, Mata Hilgeson, Peder Knudson, and Peter Limper have been chosen as our Commencement Speakers.

Selected on the basis of their scholastic achievement and leadership, these Seniors have been given the honor of representing their class. Their speeches will express the hopes and aspirations of the Class of 1957 as it looks toward the future.

Senior Council

BACK ROW—Gabel, Staelin, Tomasek, Murdoch. SECOND ROW—Hatch, Mavrelis, Chapman, Benson. FRONT ROW—Zilligen, Ensign, Demeur, Kabestad, Irish.

Senior Snapshots

Attenshun!

Sandlot three, plus two.

"All day, all night;

Sifting sand . . . "

Oh little playmate . . .

Go ahead, cut it, Rog!

Sailorette on shore leave.

The Class of '57 . . .

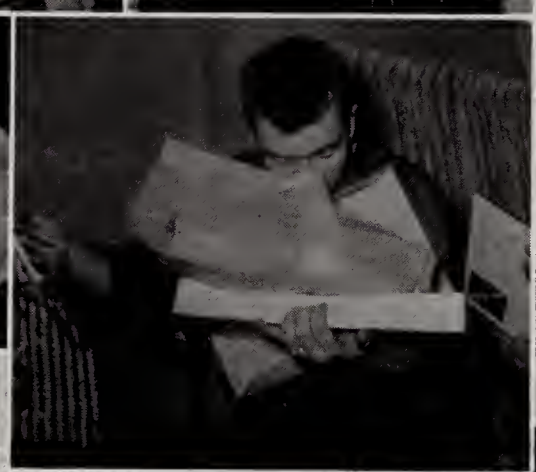

Up in the clouds.

Hard day, dear?

Party pranks.

Which witch is which?

What? No more?

Beach balance.

To move or not to move.

Just mad about plaid!

She stoops; we conquer.

. . . *Amuses Itself*

Our class has officers and vice-versa.

Chris collects.

TABULA tours.

Why so glum, chum?

Her heart belongs to Gavel.

Sleeping beauty?

Jane winds it up.

Boot Council investigates.

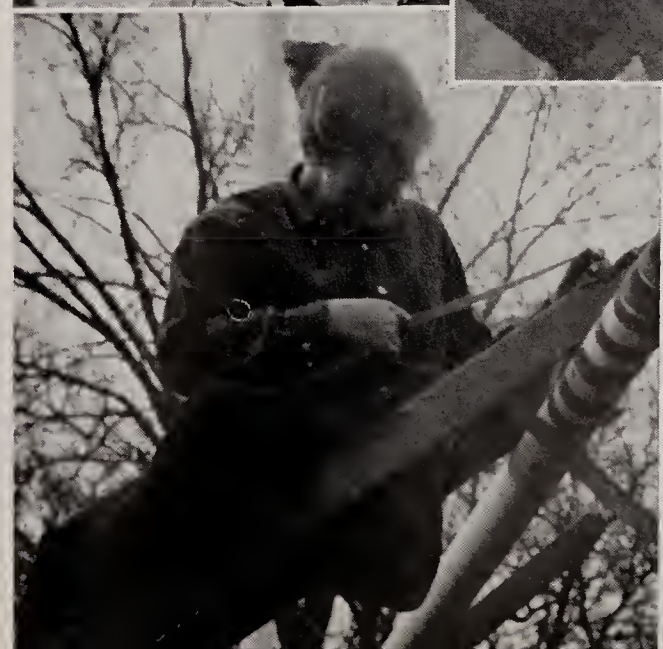

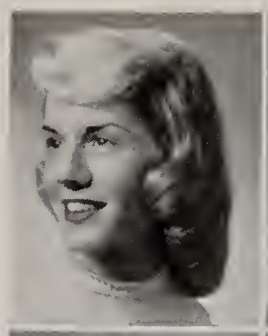
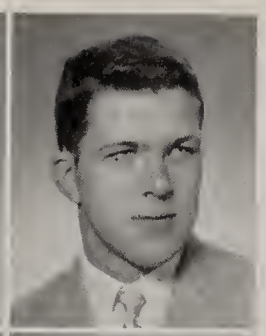

Marie Accardo
Dennis Akre

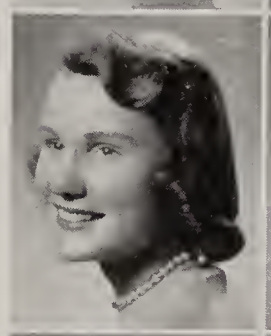
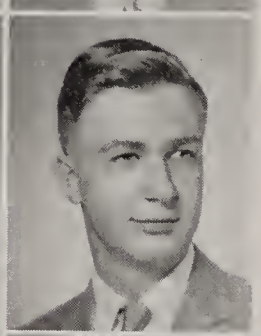

Jean Albright
Robert Anderman

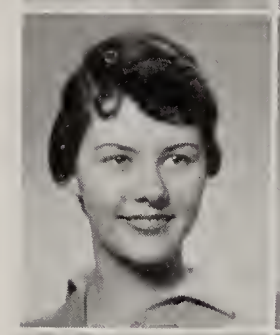
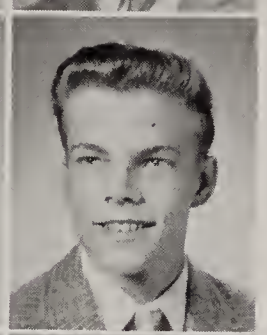

Barbara Anderson
David Anderson

Marilyn Anderson
Patricia Andre

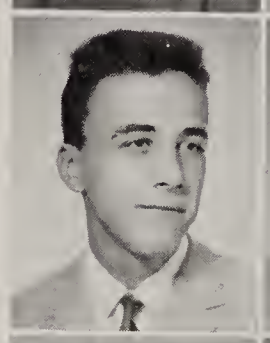
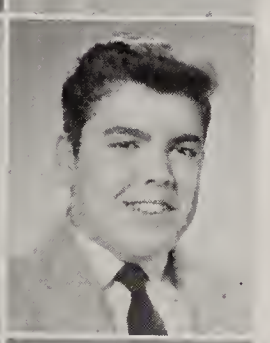

John Andrews
John Andros

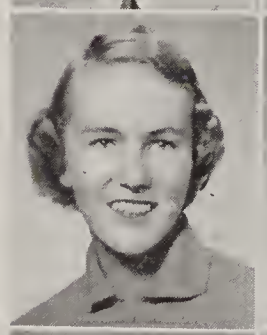

Sue Anway
Mary Ann Arch

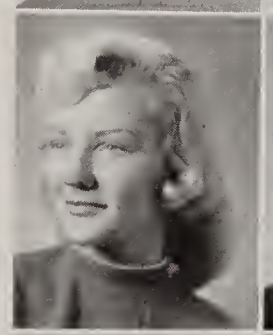

Jean Armit
A. Judy Augustus

Michael Auster, Jr.
Charles Barber

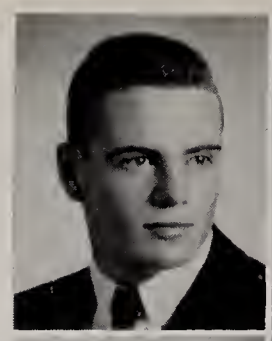
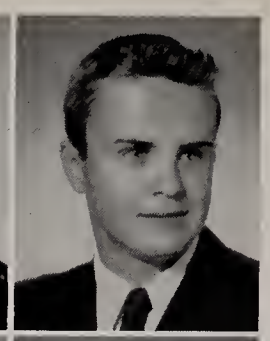

Thomas Barnum
James Barstatis

Susan Bartz
Robert Beck

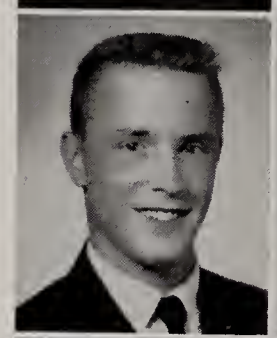

David Beil
Lisbeth Benson

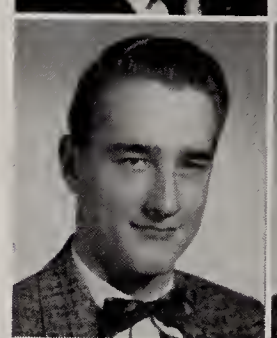
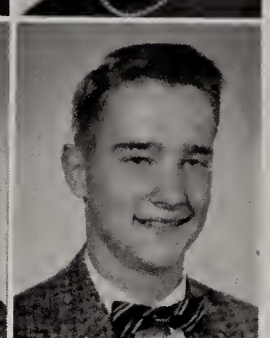

Richard Berg
Robert Berg

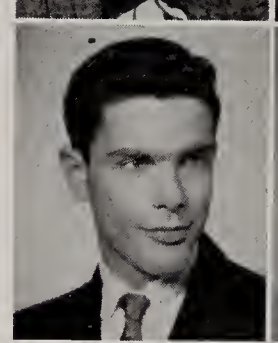
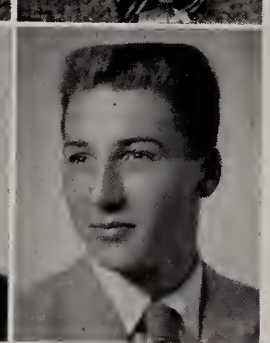

Arthur Berman
William Bidinger

Jane Blaa
Tobye Black

Most Versatile Boy—
Roy Irish

Most Versatile Girl—
Sandra Granzow

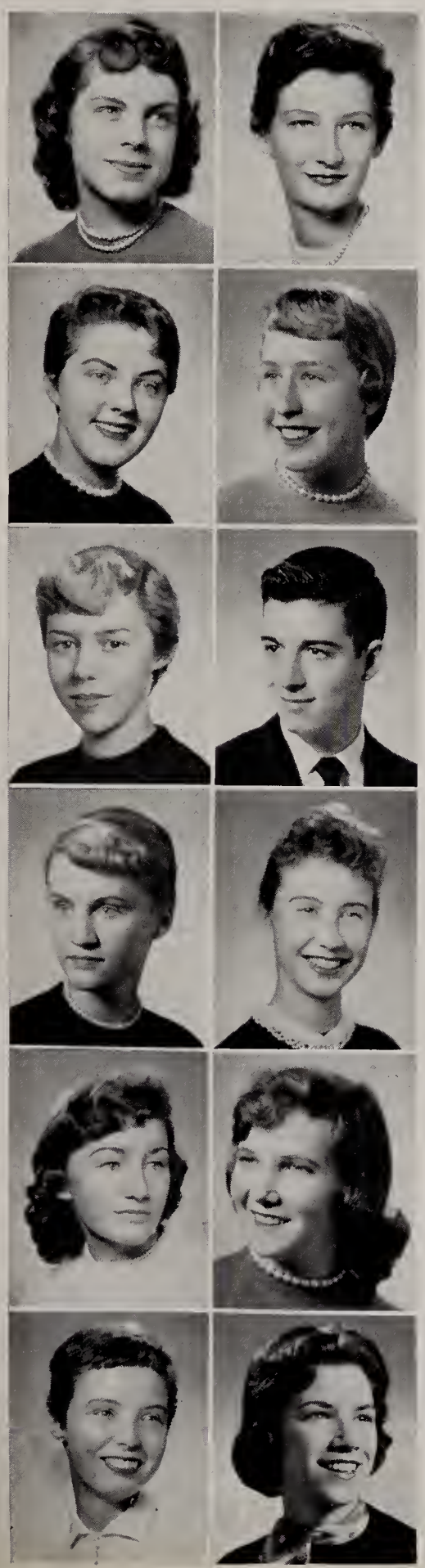

Elizabeth Blakemore
Sally Blubaugh

Johanna Bock
Sara (Sally) Bockwinkle

Judith Bogenes
Richard Bonaldi

Lois Bonnema
Kathryn (Barrie) Bosley

Mary Bradley
Jean Bramhall

Mary Breider
Sally Brenner

Shirley Brinkley
Leonard Brooks

Douglas Brown
Iris Brown

Judith Brown
William Brown

Priscilla Bruce
Robert Bruce

Nancy Brundage
John Bruun

Lynn Buske
Marcia Butler

Bruce Campbell
Fred Carbonaro

Thomas Carbonel
Norman Carlson

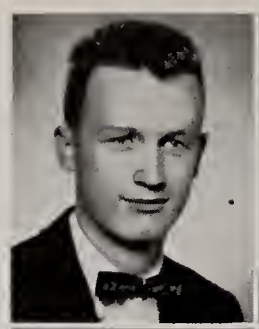

Charles Carpenter
Joanne Cartland

Virginia Cartwright
Barbara Caviola

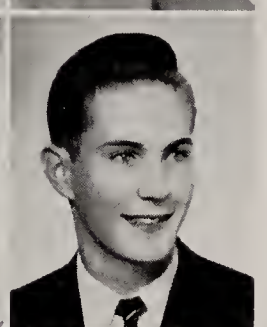

Felice Chapman
William Charles

Claire Chase
Judith Cheshire

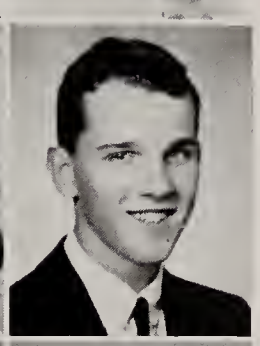

Nancy Chester
John Christensen

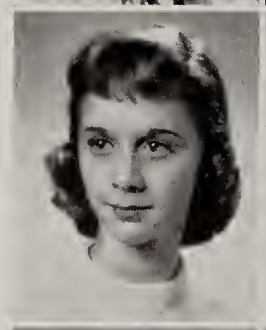

Judith Clark
Janet Clayton

Marion Coccia
Judith Coen

James Cole
Thomas Comstock

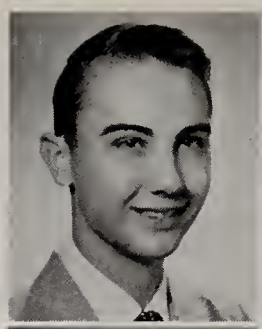

Lee Congdon
Carolyn Conley

Thomas Constable
Nancy Cook

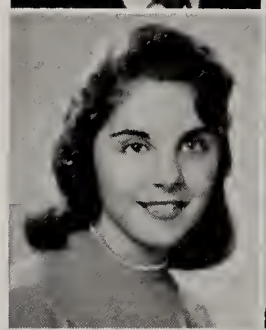
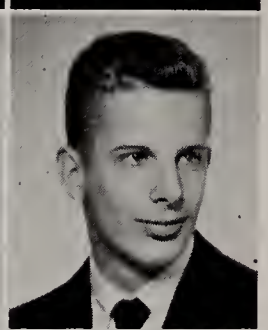

Patricia Coppola
Peter Coster

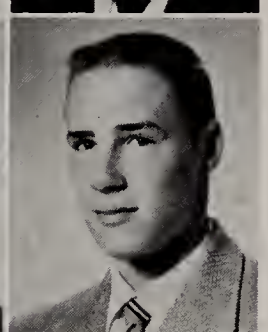

Nancy Cox
Victor Cox

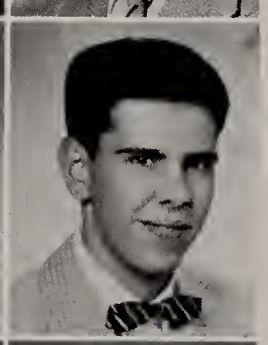

Sara Crew
Daniel Cronenwett

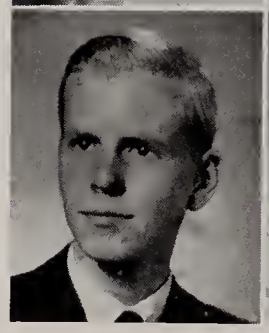

Stephen Crosby
Sharon Crowley

Most Handsome Boy—
Len Brooks

Most Beautiful Girl—

Marie Accardo

Vicki Crull
Dale Dahm

Constance Dakis
Carol Dakter

Kathryn Dalton
Lew Daughetee

Daniel Davidson
Dawn Davie

Jean deBruler
Vincenzo (Jim) DeLeonardis

Basil Demeur
Jeannine De Rose

Margaret DeTrana
Stephen Detrick

Ronald Dibbern
Diane Dodds

William Doell
Dianne Douglas

James Doyle
Robert Drapeau

Alan Drum
Edward Dudley

Allan Dugan
David Dugan

Nancy Duske
Carol Ebel

Beverly Edgerly
John Eilrich

Georgia Eisermann
Diane Ellermann

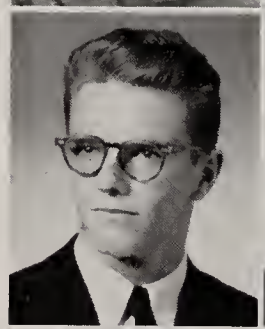

James Elwell
June Elwert

Suzanne Engelhard
Dennis Enright

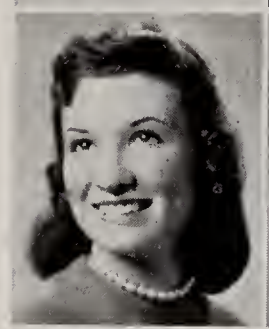
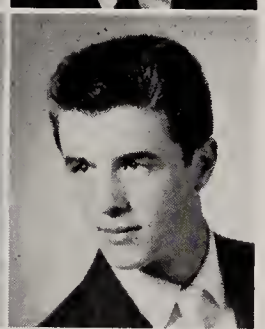

Janice Ensign
Eugene Epperly

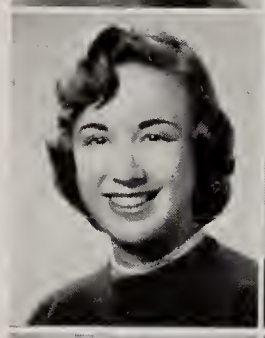

Janice Epstein
John Fallon

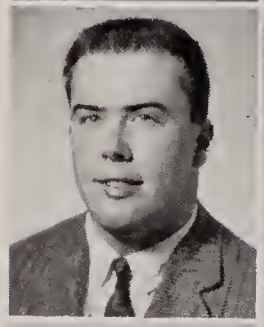
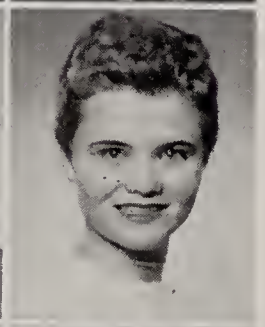

Carl Faust
Cleo Figley

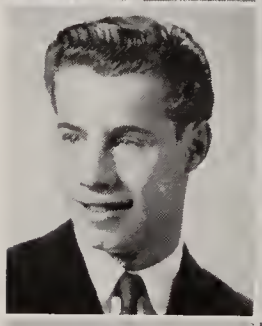

Robert Filek
Bonnie Fine

Polly Fine
Elizabeth Finn

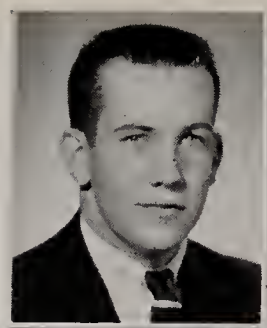

Richard Finn
Mary Finnegan

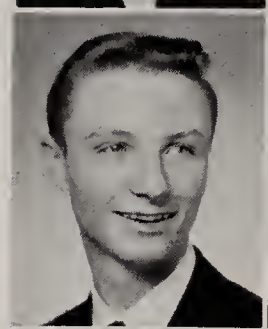
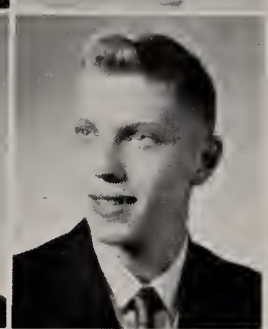

William Fischer
Harvey Flodin

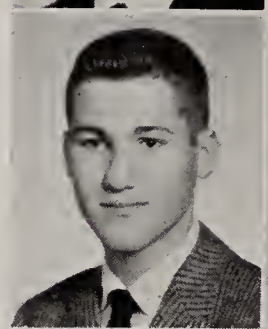

Lawrence Forster
Janice Frigo

Judith Fritts
Mary Fritzemeier

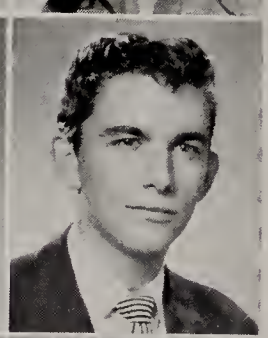

Louanne Fuchs
Dennis Fullerton

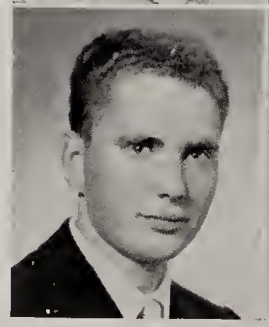

George Gabel
Carol Galaty

Most Popular Boy

Basil Ktsanes

Most Popular Girl—

Janice Ensign

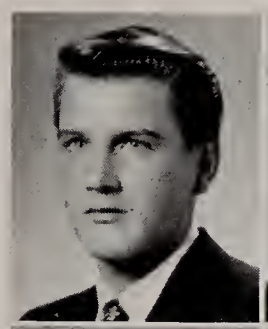

Roger Garrigues
Mary Ann Gatke

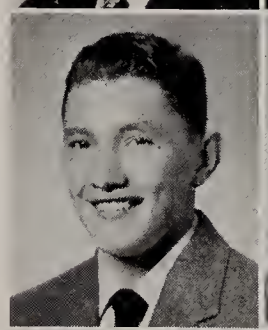

Peter Genovese
Mary Alice Gerberich

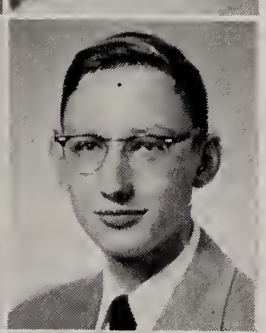

Margaret Gerloff
Paul Gervais

Gail Giachini
Gale Gielow

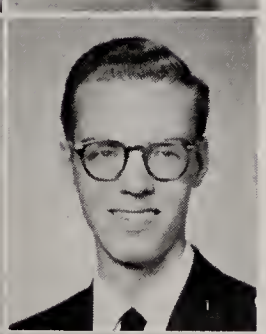

Patricia Gill
Gregory Gingrich

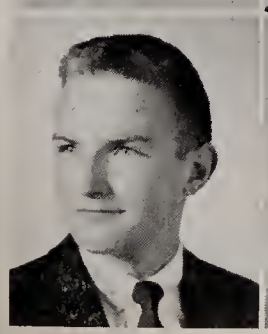

Richard Glantz
Carole Goebel

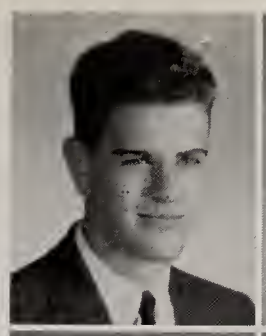
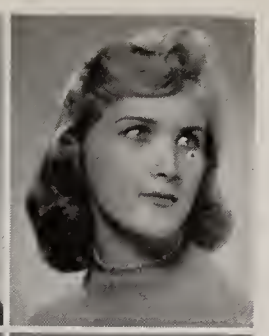

Louis Goldberg
Mary Gorka

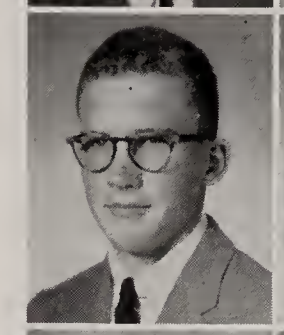

Robert Graham
Sandra Granzow

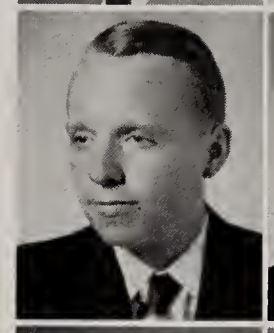
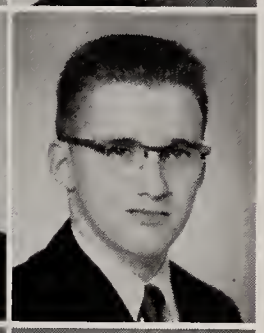

David Grigsby
Rolland Grisco

Susan Groh
Carol Gross

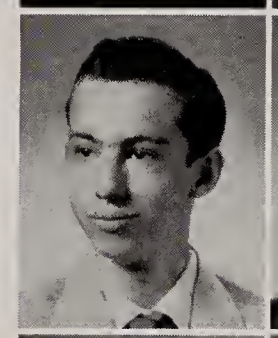
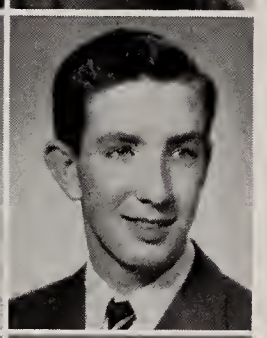

Edgar Grove
Robert Guillemin

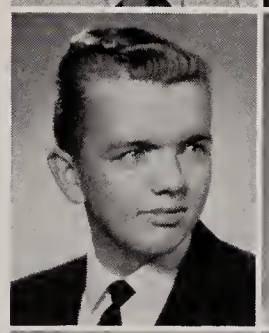
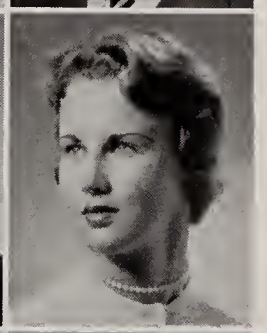

Roger Gustafson
Susan Gustafson

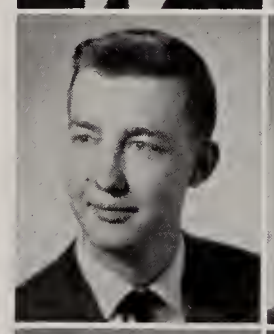
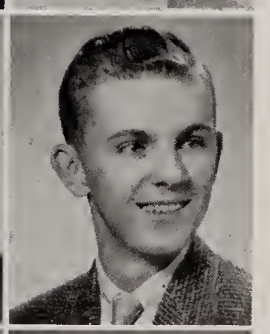

James E. Haeger
James M. Haeger

Dale Hahn
Paul Halac

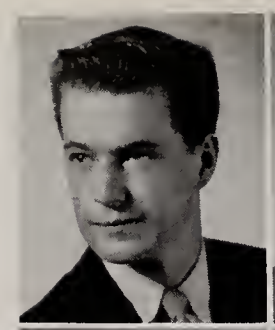
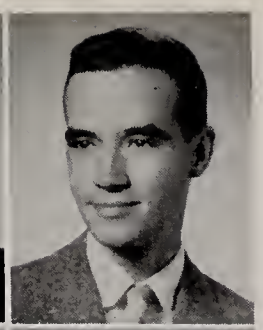

Wayne Hall
George Hallenbeck

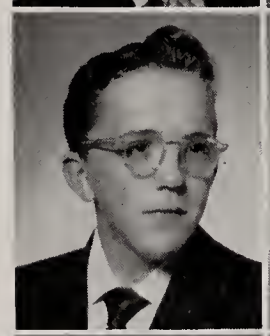
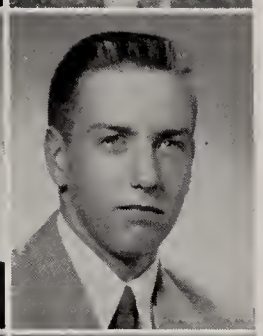

Norman Hane
John Harman

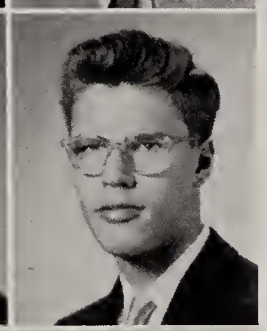

Denis Harrington
William Hartmann

Gayle Hatch
Susan Hatch

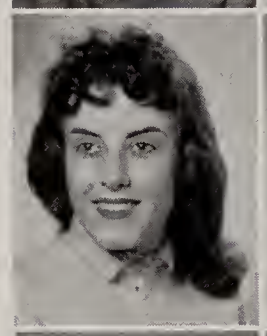
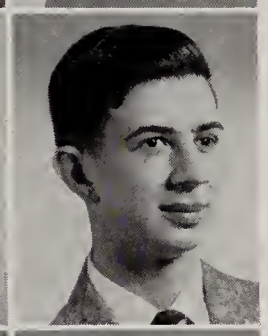

Bonnie Hautau
Richard Havertine

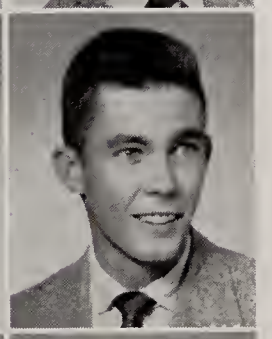

Judith Hawkins
Charles Heath

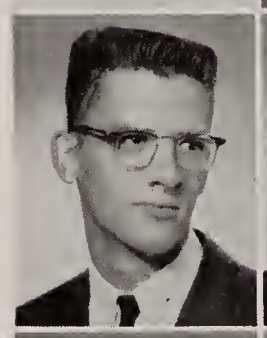
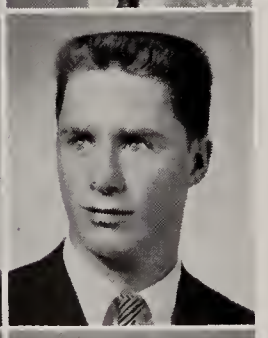

John (Jack) Heath
Thomas Hennessey

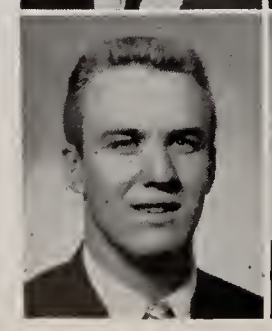

William Hentschel
Donald Heppes

Eileen Herman
Milton Herrick

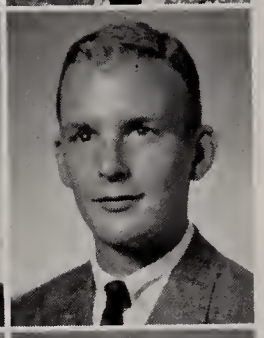

Barry Hesser
Thomas Hewitt

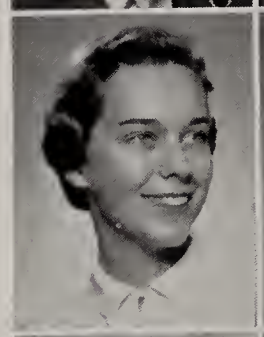
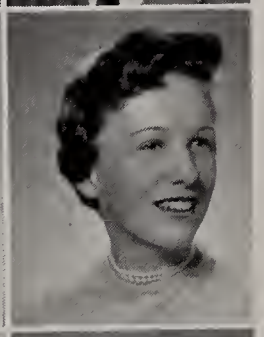

Mata Hilgeson
Joan Hitchcock

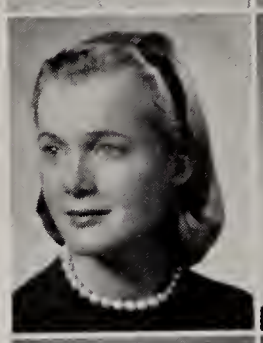
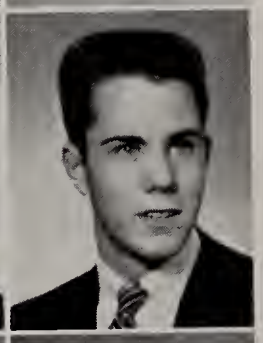

Meredith Hitchcock
Robert Hoagland

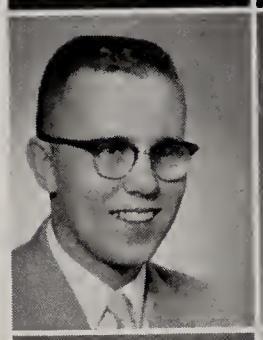
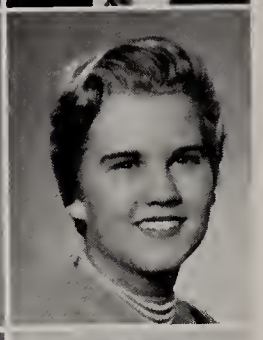

David Holland
Mariluann Hoogstra

Mary Houck
Elaine Houdek

Cutest Boy—

Tom Barnum

Cutest Girl—

Sonia Kambestad

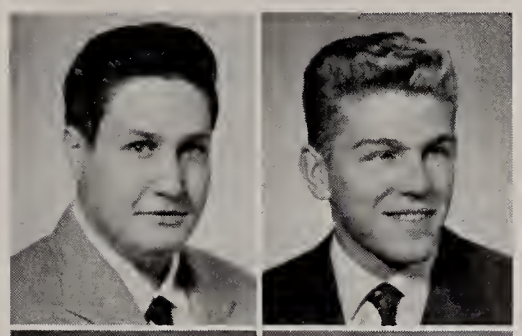

Robert Howard
William Huck

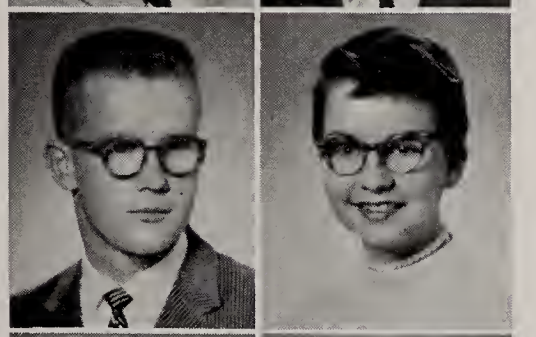

Roger Hudson
Carol Hume

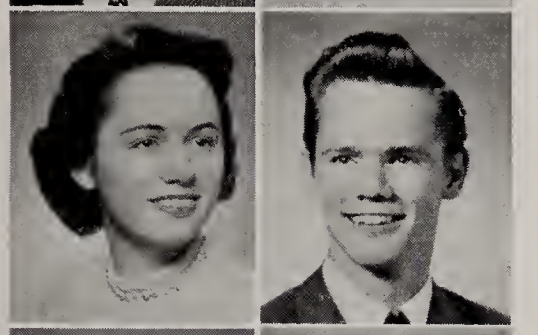

Mary Frances Hunter
William Hunter

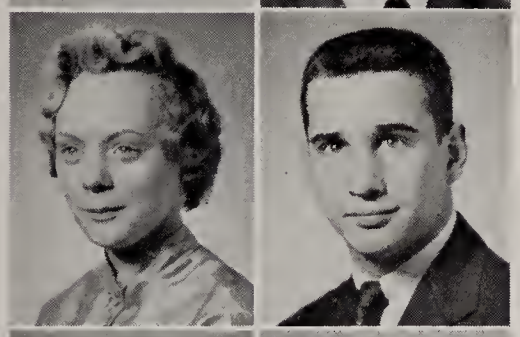

Dorothy Hupac
Roy Irish

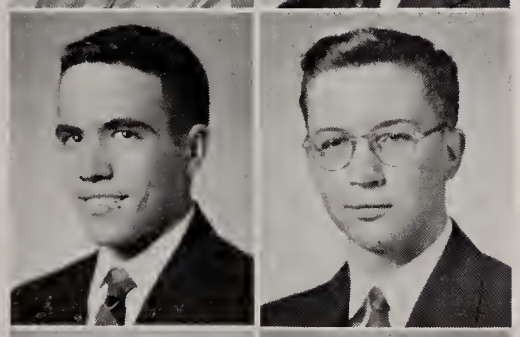

Charles Jackson
Keith Jackson

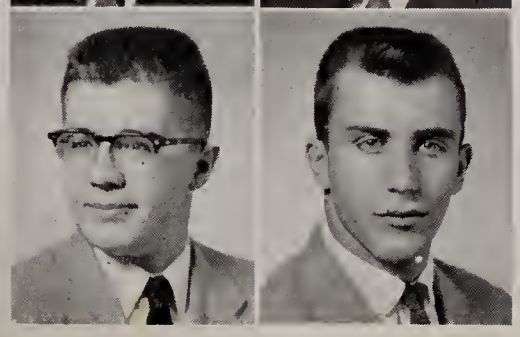

Paul Janus
George Javaras

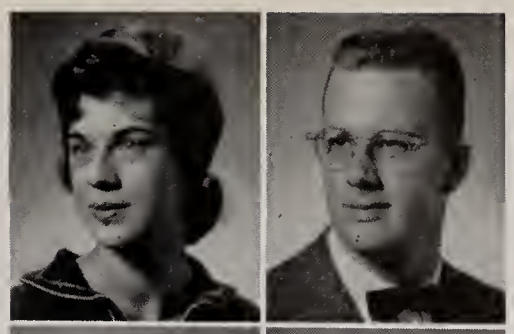

Shirley Jennings
Jay Jensen

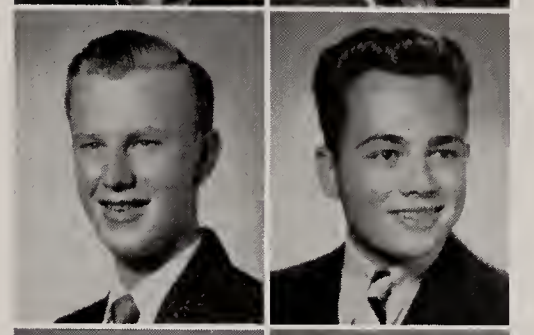

Wayne Jensen
Fred Johnson

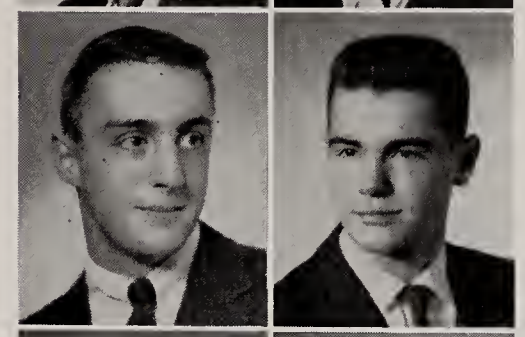

James Johnson
Larry Johnson

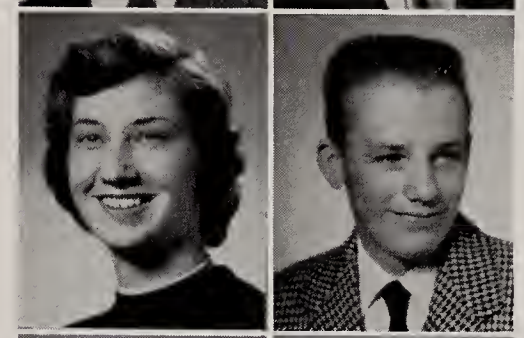

Marilyn Johnson
Richard Johnson

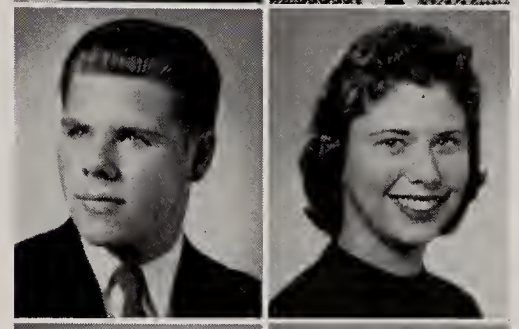

Scott Johnson
Margaret Jones

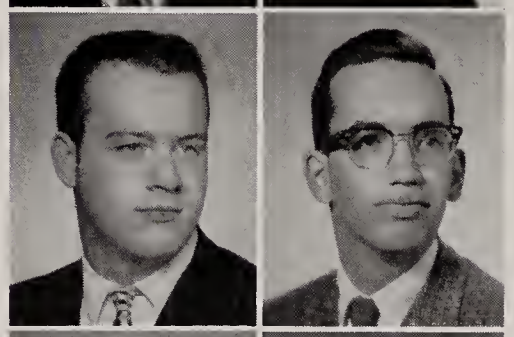

Floyd Jorgensen
Harry Joseph

Patricia Joslyn
Arlene Jourdan

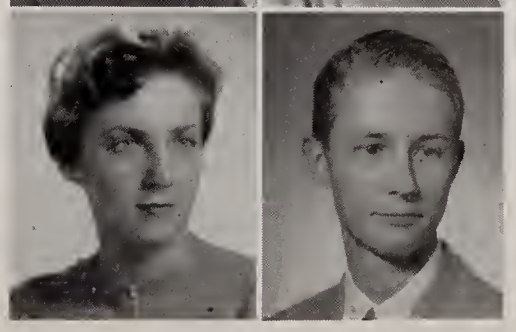

Charlene Jourdan
Clifford Juber

Nancy Julien
Elaine Kagi

Sonia Kambestad
Virginia (Mimi) Kampp

Marilynne Kane
Barbara Kaska

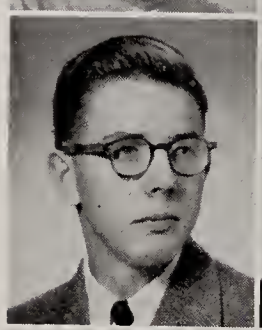

Kent Keegan
Henry (Bud) Keller

Jane Kennedy
Gloria Kern

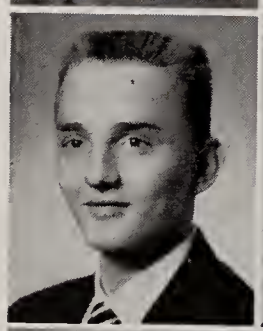
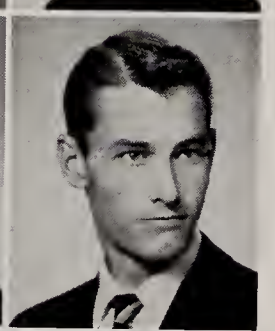

Richard Kerrigan
Donald Kettlestrings

Robert Kibble
Neal Kickert

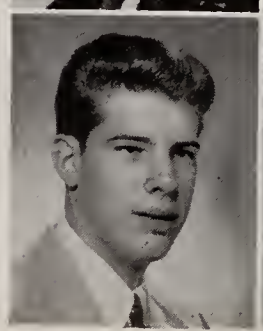

Fred Kidd
Ronald Kipp

Betty Klein
Margaret Klein

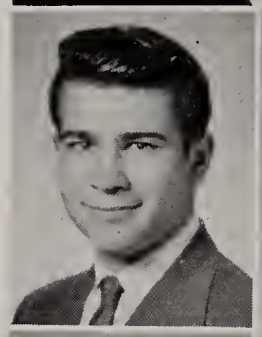
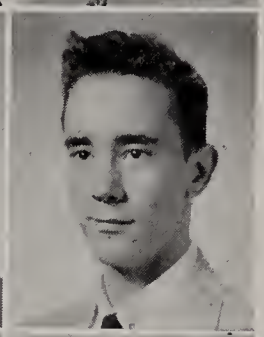

Charles Klima
Darwin Klinger

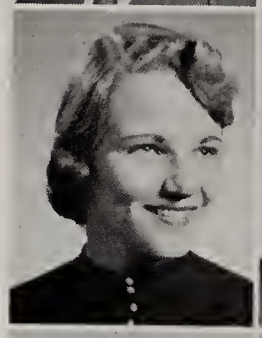

Patricia Klober
Jocelyn (Jodi) Klooze

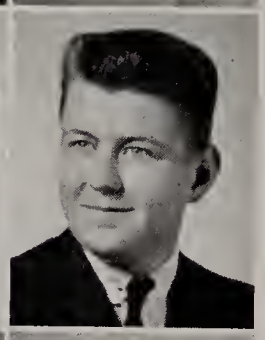

Marlene Knapps
Robert Knourek

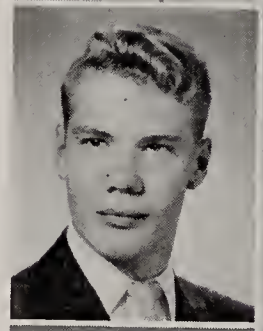
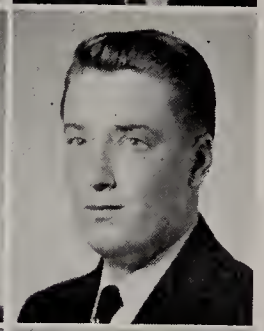

Peder Knudson
Glenn Koch

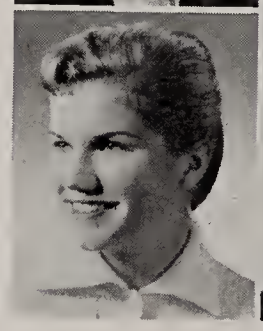
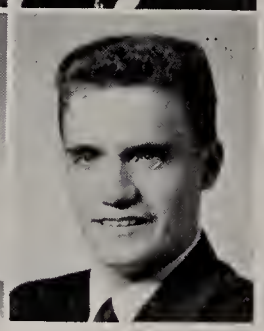

Mary Jane Kramer
Manfred Krauss

Best Actor—

Peder Knudson

Best Actress—

Ruth Shafer

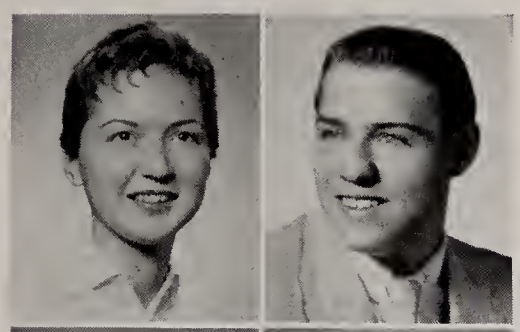

Judith Kreis
Peter Krueger

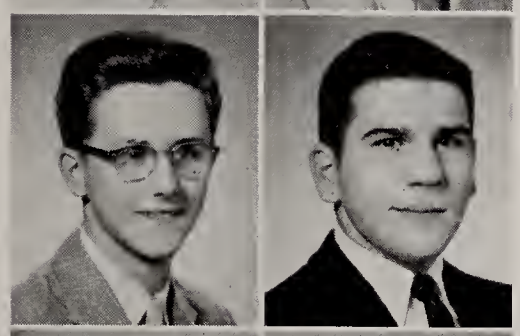

Leslie Krumdick
Basil Ktsanes

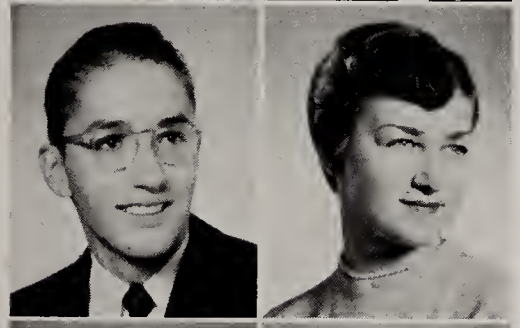

Edward Kuhlmann
Emilie Kupris

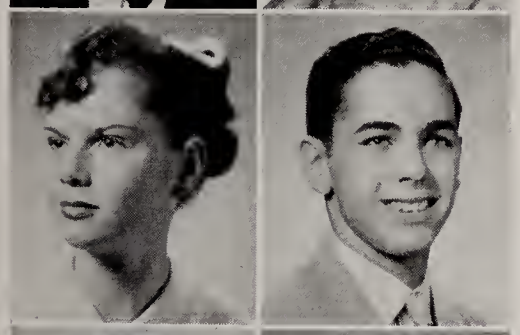

Doriss Lakin
Gerald LaLena

Charles Lamb
Richard Lappa

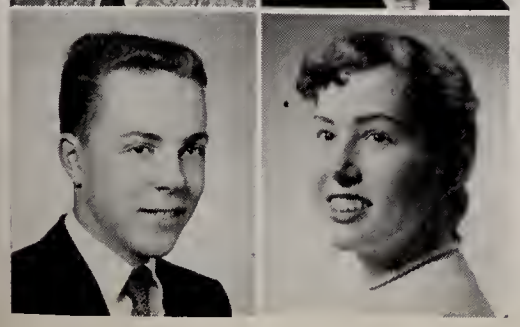

James Larson
Judith Lauber

Annie Laurie
Dennis Law

Clifford Lawton
Alberta Lazowski

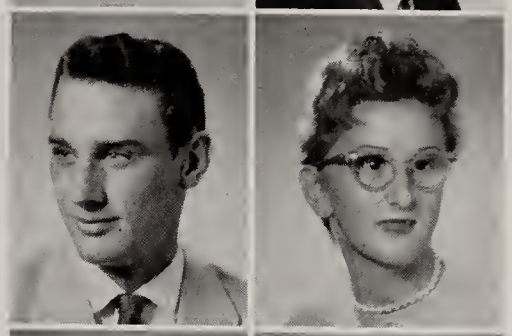

Gayle Leabhard
John Lehman

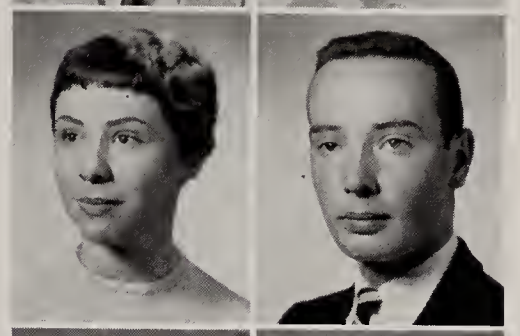

Arthur LeJeune
Robert Lemkey

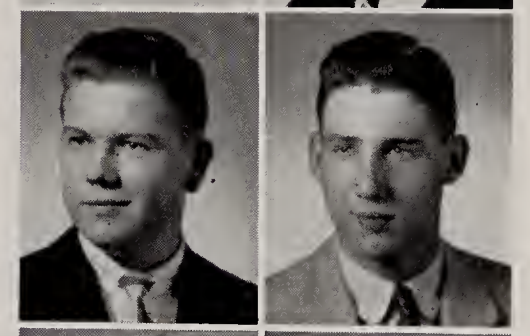

Francyne Leontios
Robert Leuser

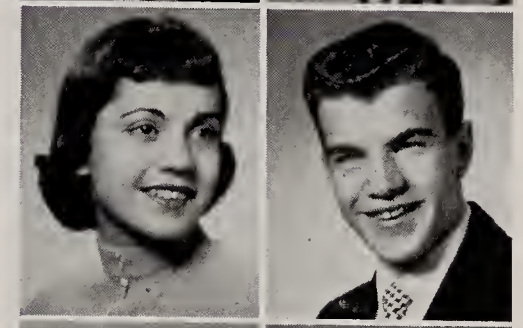

Ann Levenberg
Susan LeVoy

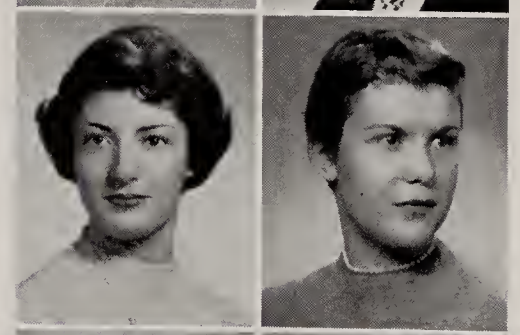

Philip Lewis
Leon Lies

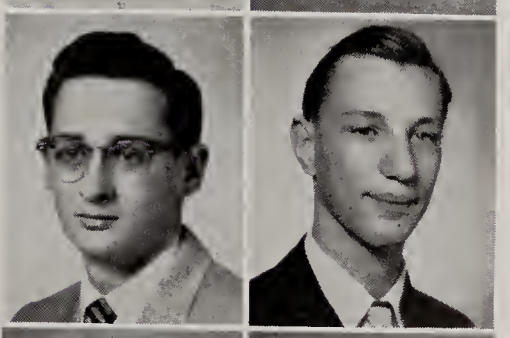

Peter Limper
Barbara Lind

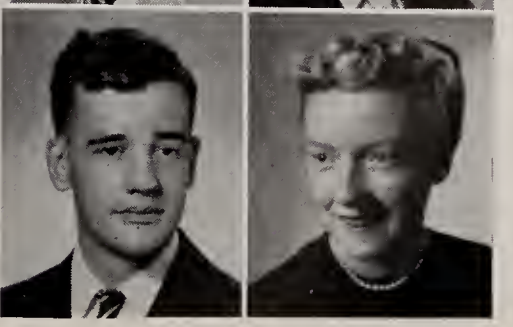

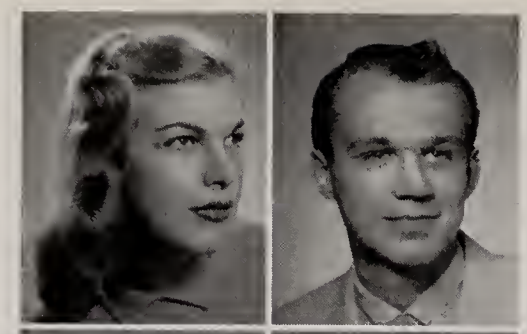

Leslie Lloyd
David Lodge

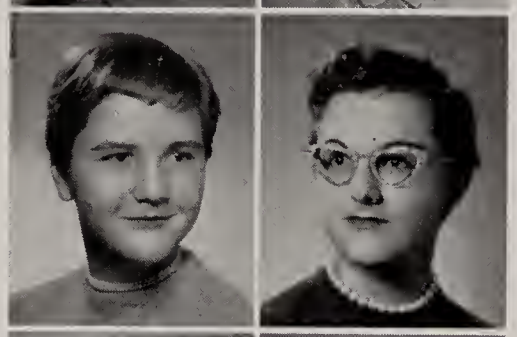

Doris Long
Priscilla Long

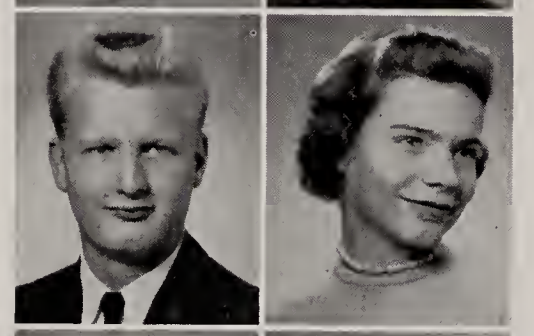

Charles Loop
Patricia Lorentz

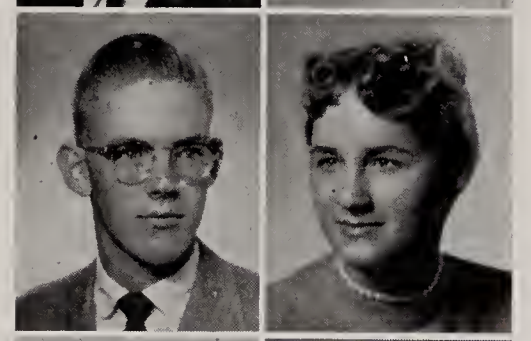

William Lowry
Carole Luehring

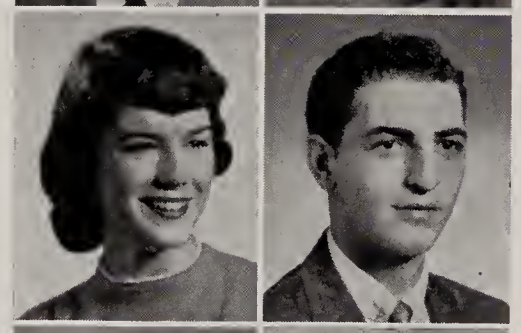

Karen Lundy
Frank Lupi

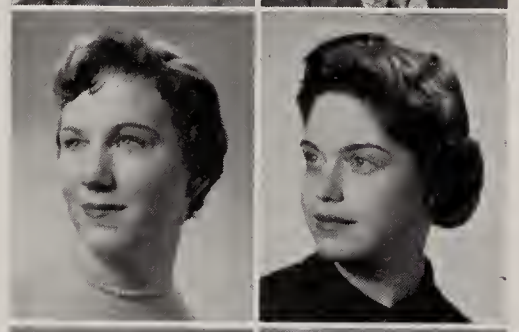

Margaret Macdonald
Charlotte (Cam) Manasse

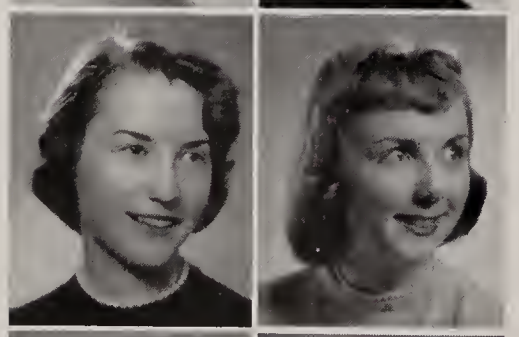

Susan Mann
H. Christine Mansfield

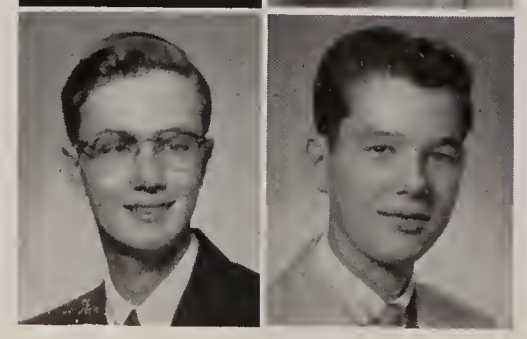

Thomas Mansfield
Henry Marema

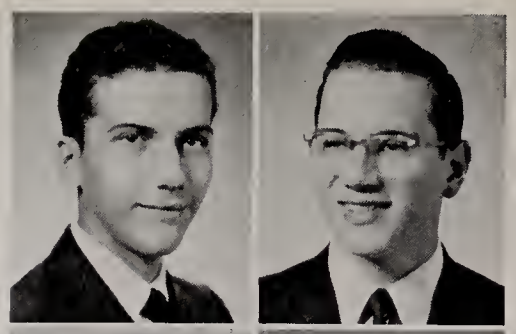

Kenneth Marich
Kenneth Marks

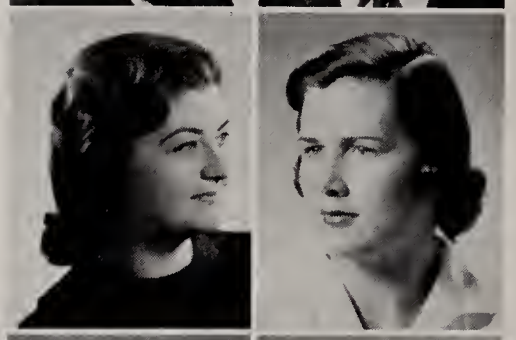

Judith Marschalk
Elizabeth Marston

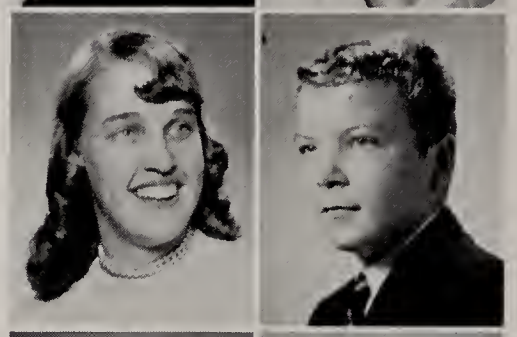

Patricia Martin
Harry Matchett

Penelope Mavrelis
Barbara Mayer

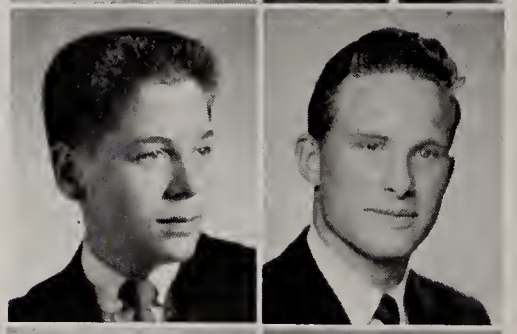

Gershon Mayer
John Maypole

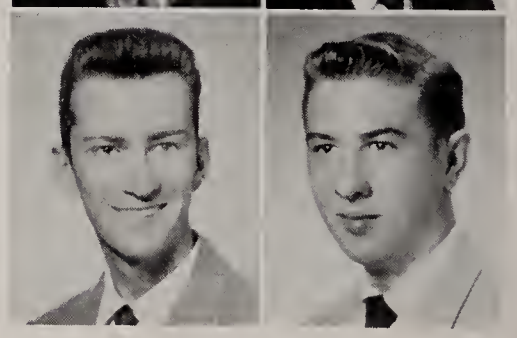

Robert McDonald
David McDowell

Best All-Around Athlete—

Jim DeLeonardis

Sweetest Girl—

Lynne Nelson

Irene McGrath
Judith McHugh

Anthony McNeill
Lewis Meadows

Margo Mees
Anne Merker

June Merryweather
Harry Mickalian

Carolyn Miller
Michael Moffitt

Marolann Mohnen
Judith Mojonnier

Thalia Molls
Joseph Moreno

John Morreale
Sam Morreale

Margot Morrison
Richard Morton

Courtland Munroe, Jr.
James Murdoch

Ronald Naff
Barbara Nass

Diane Nelson
Lynne Nelson

Stephen Nichols
Judith Nickels

Dean Nixon
Reid Nodell

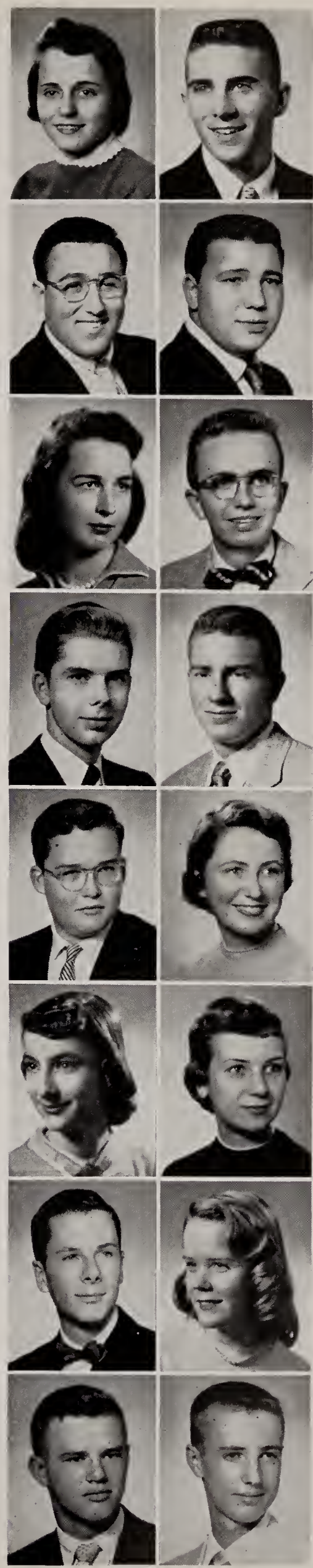

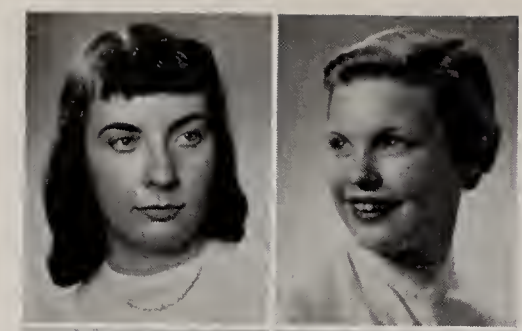

Jean Noerdinger
Elsa Norby

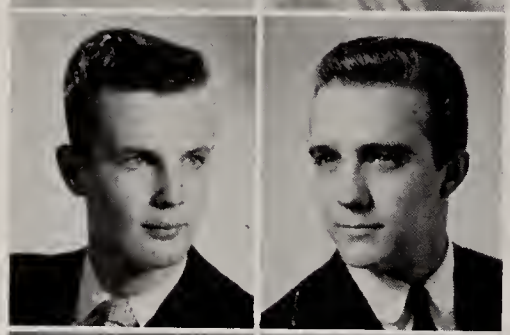

Judd Nortell
James Oechslin

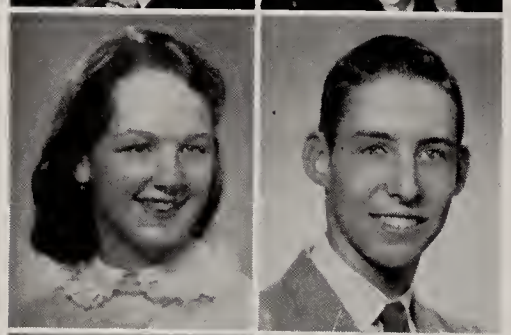

Patricia O'Loughlin
George Olsen

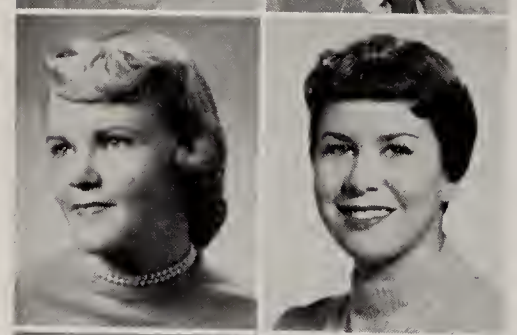

Judith Olson
Sally Olson

Grace Osgood
Barbara Ovelmen

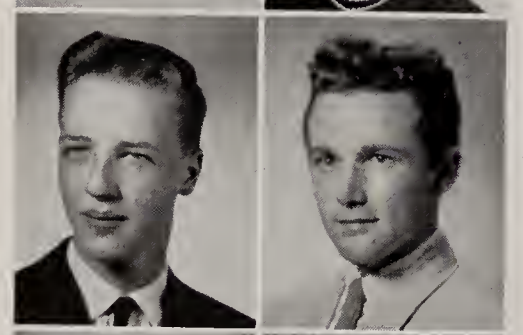

A. Keith Owen
John Owen

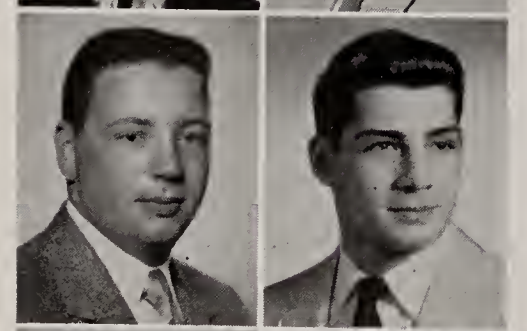

Norman Padnos
Frank Paris

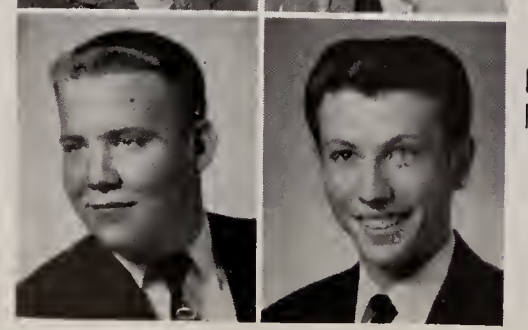

Dean Partridge
Robert Patteri

Bonnie Peacock
William Peaslee

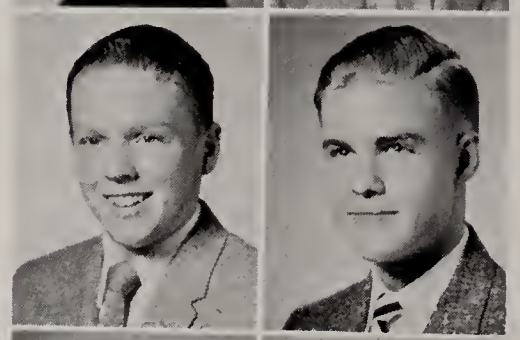

George Peebles
Robert Peterson

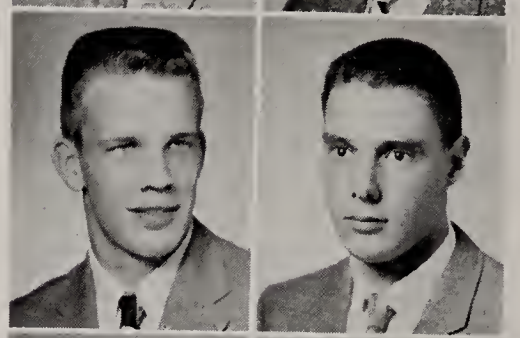

Roland Peterson
Martin Petru

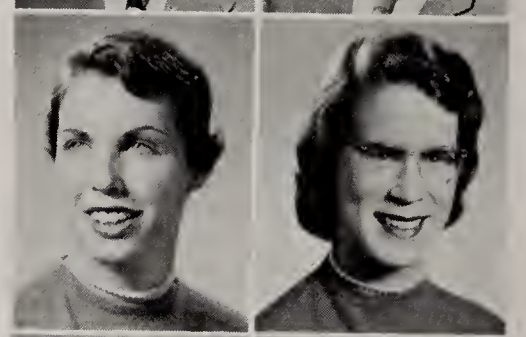

Mary Beth Phillips
Linda Pickett

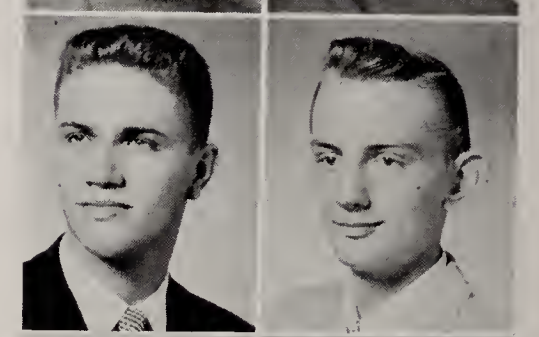

James Pilafas
Kenneth Pirwitz

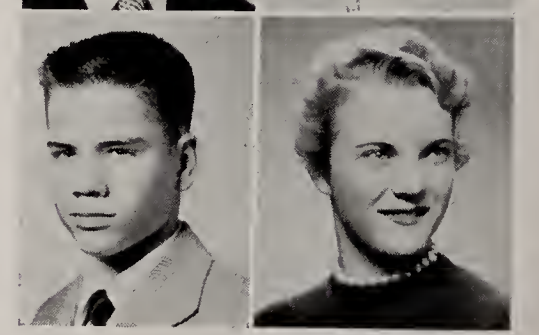

David Platt
Patricia Pohl

Cutest Couple—

Barb Kaska and John Maypole

Class Wit—

Jack Strand

Gay Polster
Nancy Ponsonby

Roland Popken
Jean Pottle

Carolyn Potts
Judith Powers

Charles Rawson
Marilyn Ray

Betty Raymond
Betty Raysa

Ronald Ream
Alan Reich

Judith Reid
Richard Rendo

Philip Renowden
Susan Richards

Lynn Rickets
Suzanne Riddiford

Clifford Rierson
Warren Riley

Bryan River
John Robards

Barbara Robbin
Raymond Rogers

Theodore Romoser
Thomas Roos

Anne Louise Ross
Deanna Ross

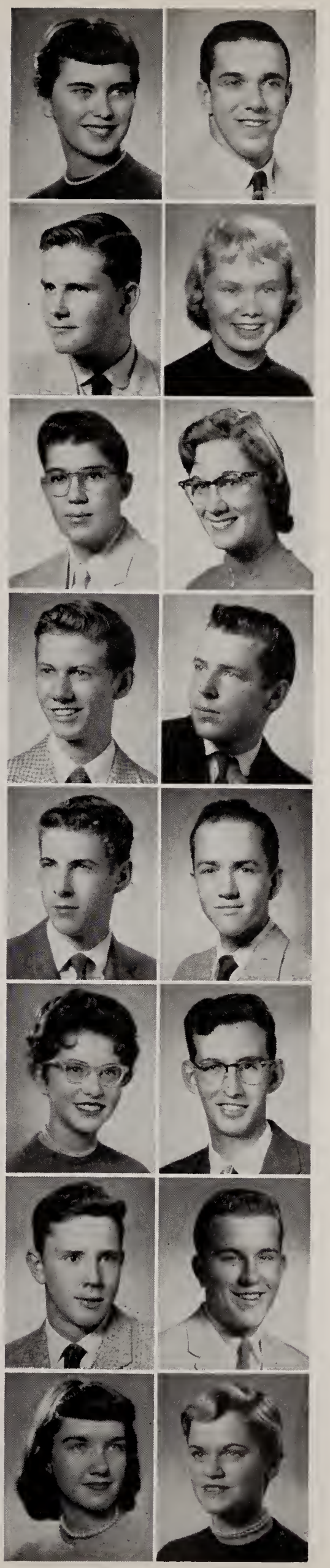

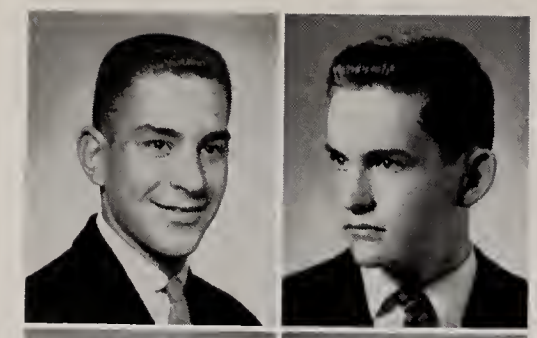

Gilbert Rothschild
Dennis Rowley

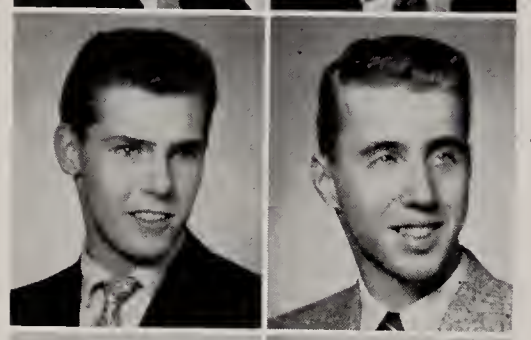

Robert Ruhmann
James Rusin

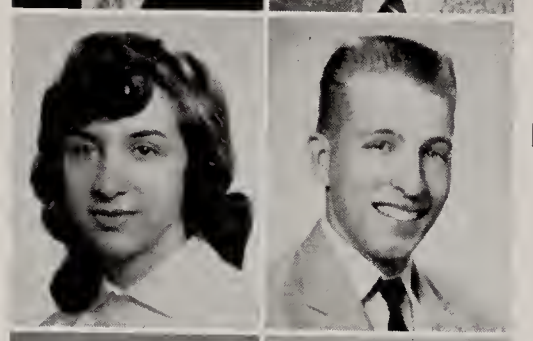

Rose Russo
Kenneth Rust

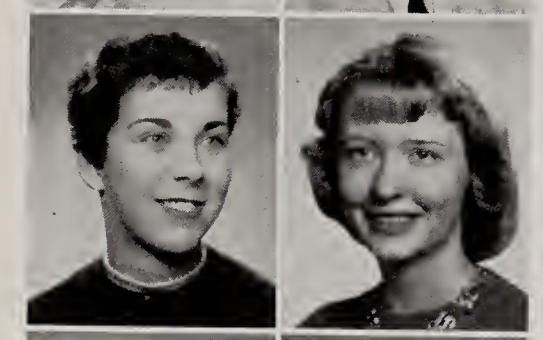

Carolyn Ryan
Judith Ryan

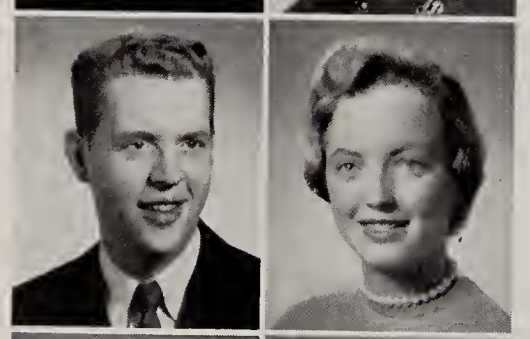

Laurence Ryan
Carol Rydell

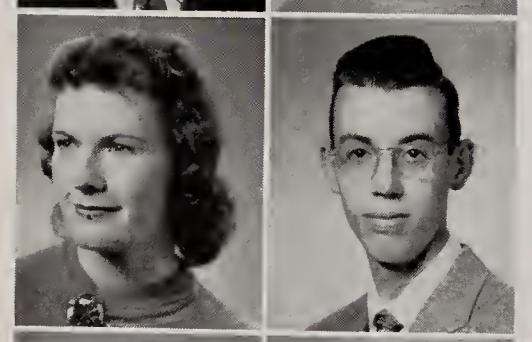

Darlene Rynne
George Sallee

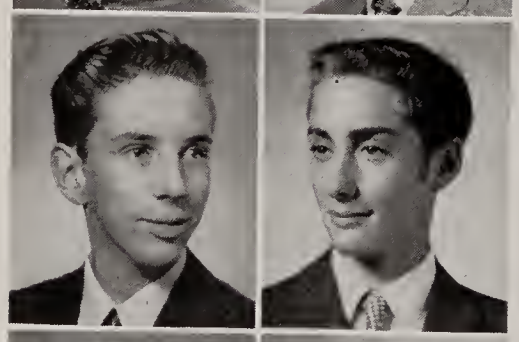

Roger Sandidge
George Schechtman

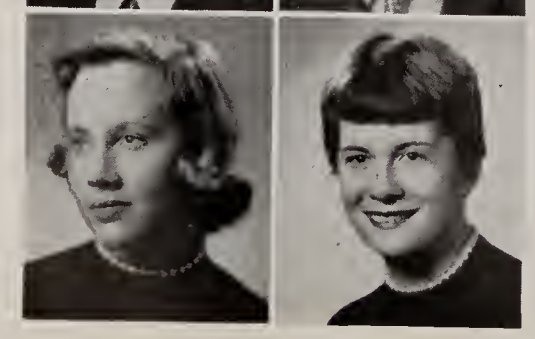

Lois Schermerhorn
Mary Ann Schlesinger

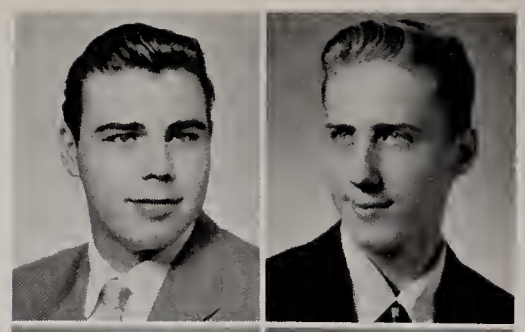

Cornelius Schmitt
Richard Schnedorf

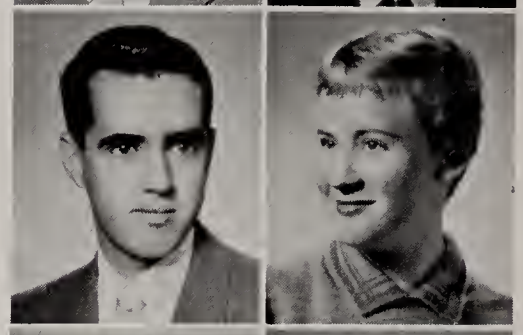

Richard Schreiber
Karen Schroeder

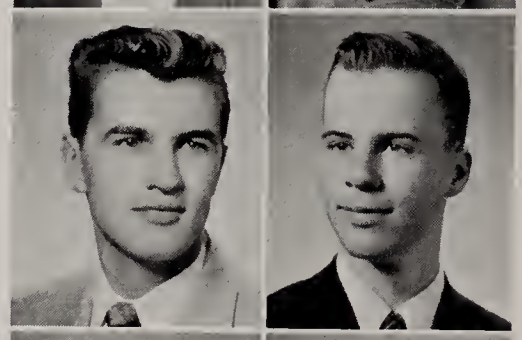

Douglas Schulz
Donald Schultz

Saranne Schumacher
Shelia Schwartz

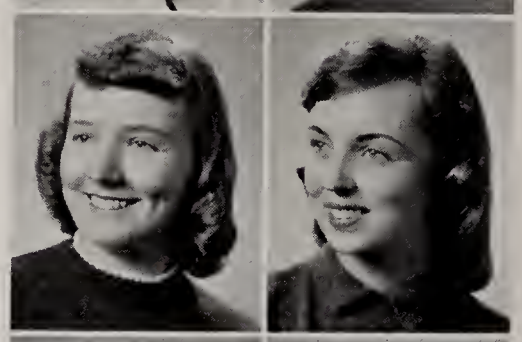

Bonnie Schwarze
Vizma Selga

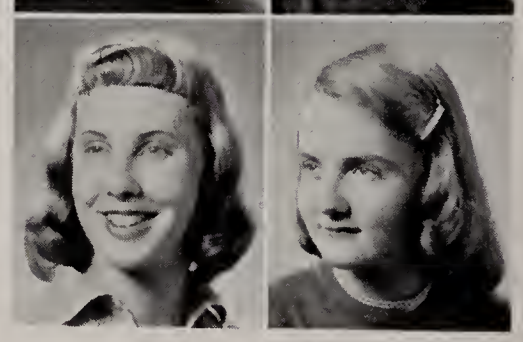

Sandra Selig
Ruth Shafer

Class Vocalist—

Cleo Figley

Class Artist—

Sara Crew

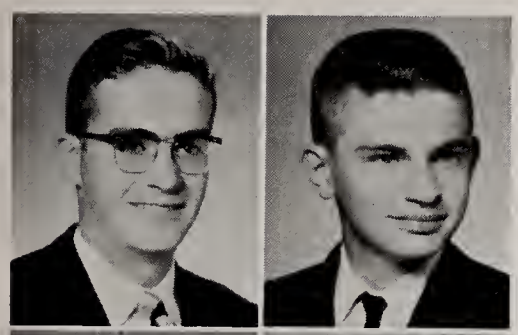

William Sharp
Robert Shawvan

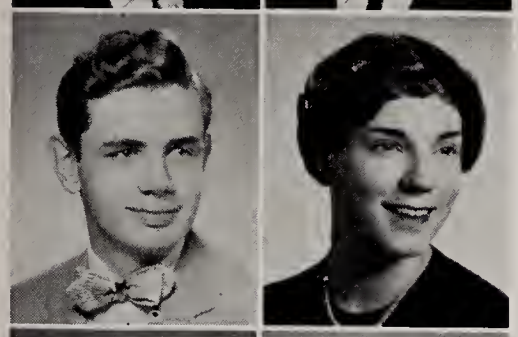

James Shinn
Helene Short

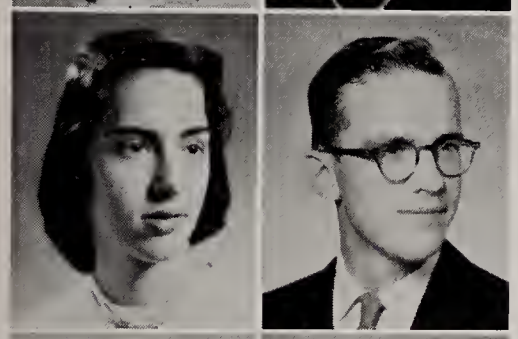

Rosalie Simpson
Werner Sloman

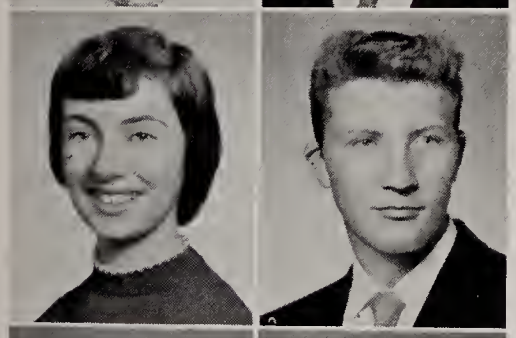

Joan Smale
Thomas Smith

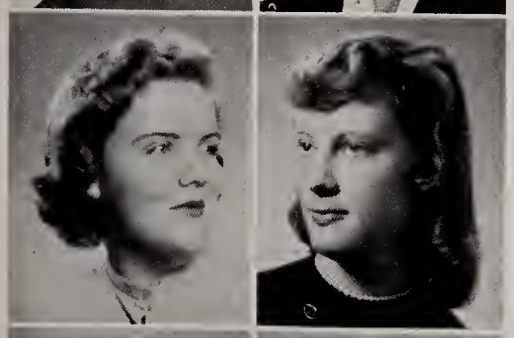

Carol Snell
Julie Sofield

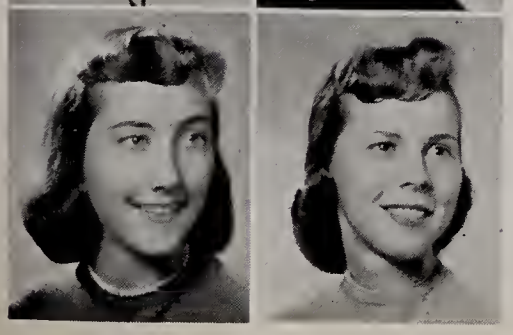

Linda Soliday
Marilyn Sorensen

Harry Sourapas
Jane Spellmire

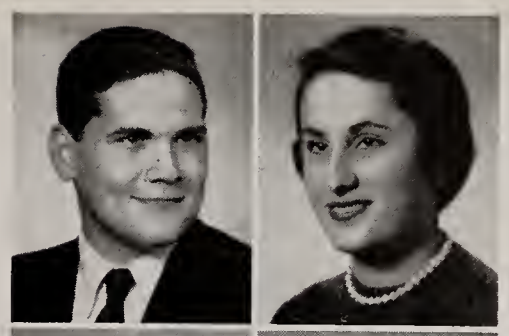

Susan Spencer
Nancy Spiegel

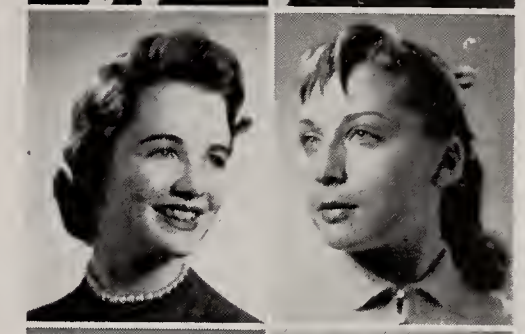

James Spirakis
Mary Spitzer

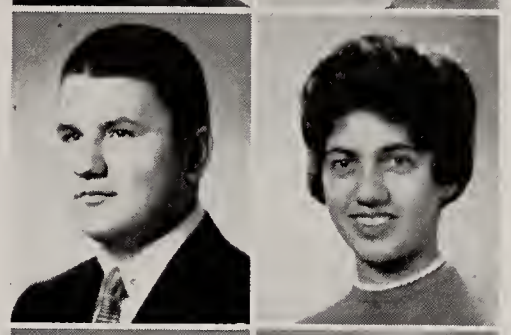

Michael Spranze
Richard Staelin

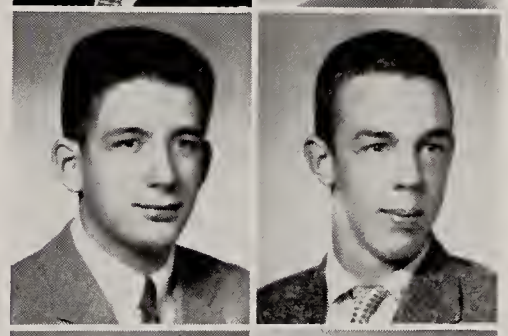

John Stanger
W. Tennyson
(Tenny) Stannard

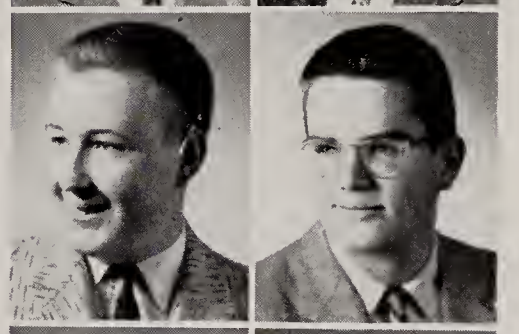

Susan Staunton
Judith Steffens

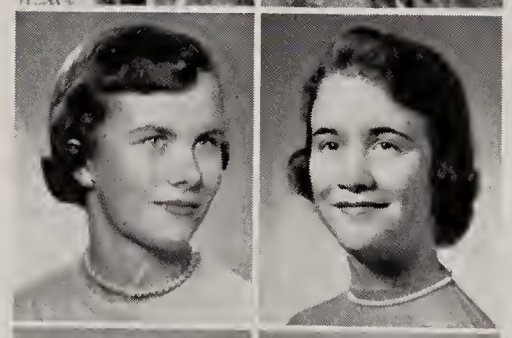

Daniel Stojek
Neville Stoklas

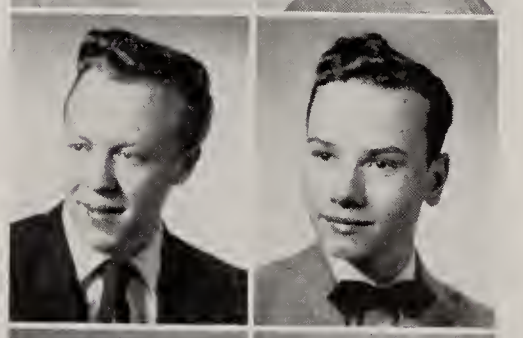

Scott Stolworthy
Judith Stone

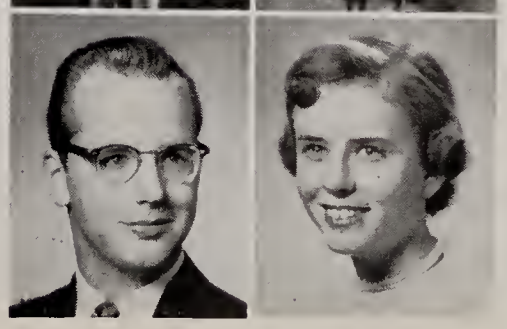

Jack Strand
Barbara Sugarman

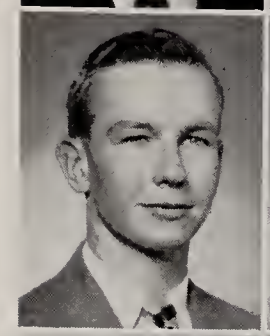

James Sullivan
Judith Sutphin

Ann Synnerdahl
Carol Tartenaar

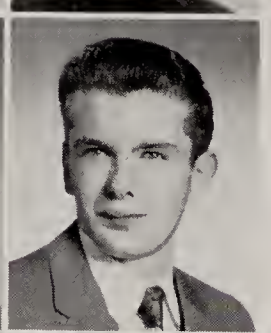

Lynn Taylor
Robert Taylor

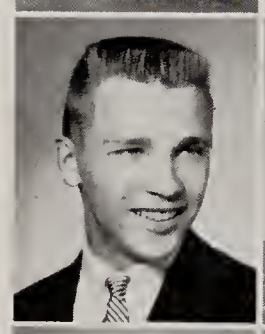

Alan Tevis
Andrew Thallemer

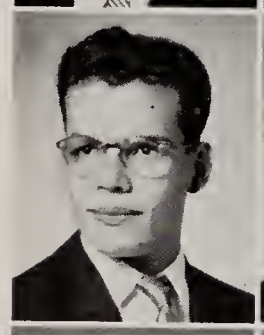

Edward Thiesse
James Timble

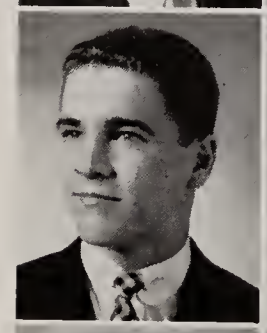
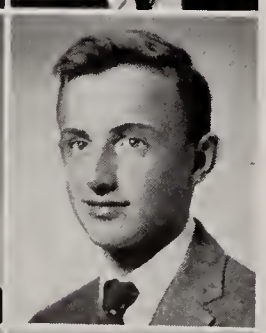

Thomas Tomasek
R. William Tomlinson

Mary Tortorelli
Suzanne Townsend

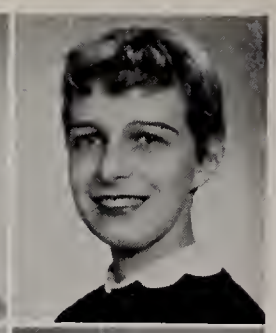

Mary Traut
Cecilia Traver

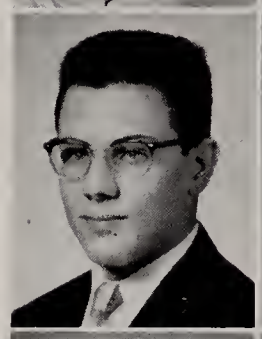
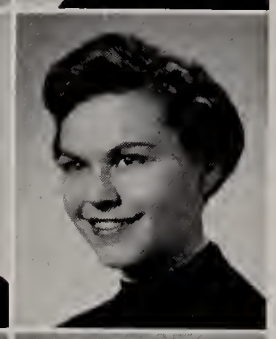

David Tregay
Patricia Treutelaar

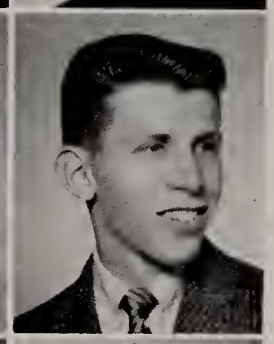

Bernice Turley
Lester Turner

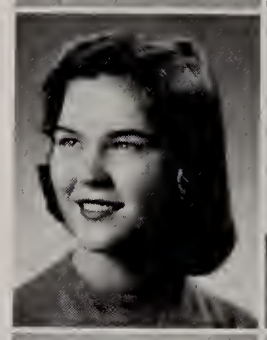

Jane Urban
Jean Ure

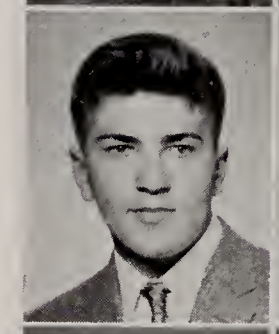

Richard Vachlon
Anthony Valentino

Janice Vanderbeck
Lynn VanNatta

Class Author—

Sue Anway

Class Scholar—

Peter Limper

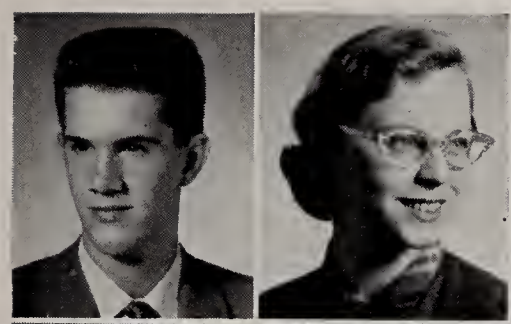

Jerry VanSant
Denice VanStone

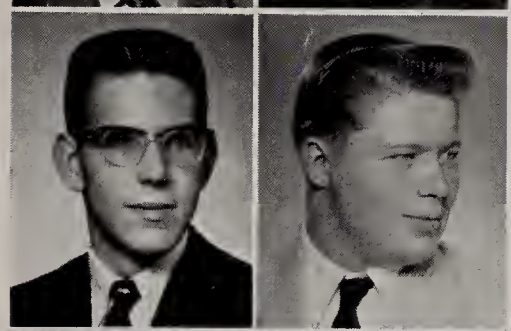

Richard VanVerst
Milton VanWelde

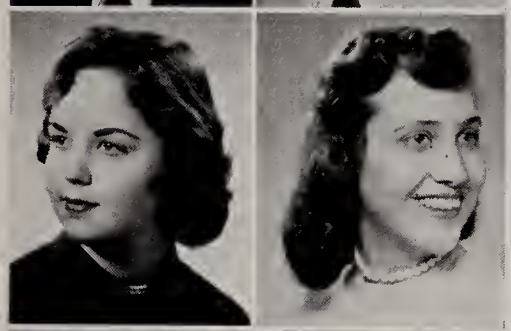

Judy Vasey
Sandra Vilendrer

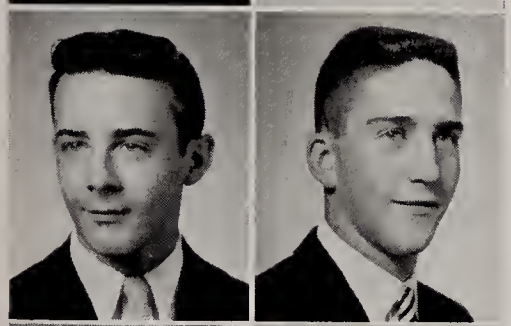

Niel Volkman
Robert Vollen

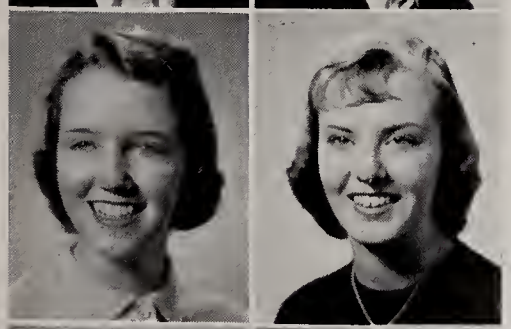

Valerie vonPlachecki
Charlene vonRosen

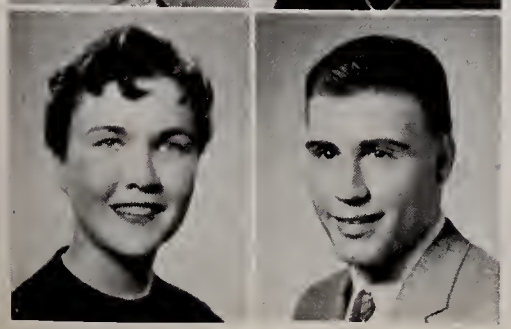

Kathryn Waddell
Robert Walford

Roberta Walford
Janice Walls

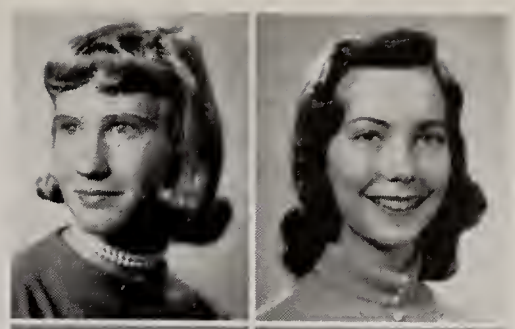

Darrel Walters
Lois Ward

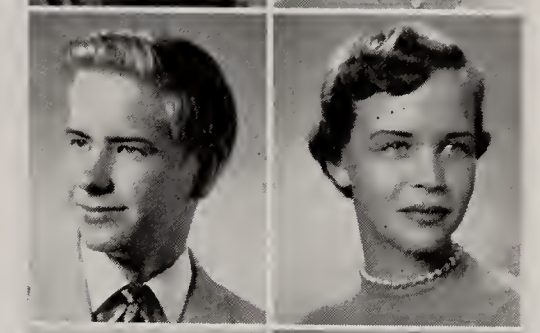

Marilyn Ward
George Warren

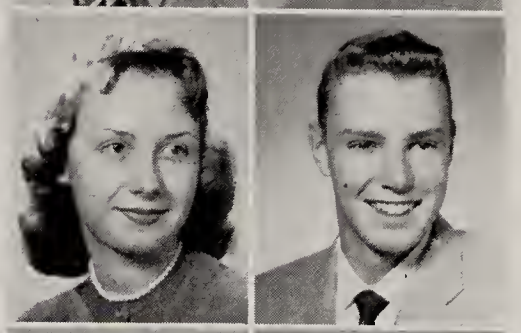

Dan Waters
Josephine (Jody) Wathier

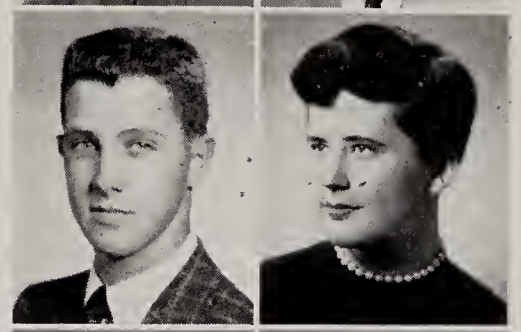

Valerie Watters
Daniel Webster

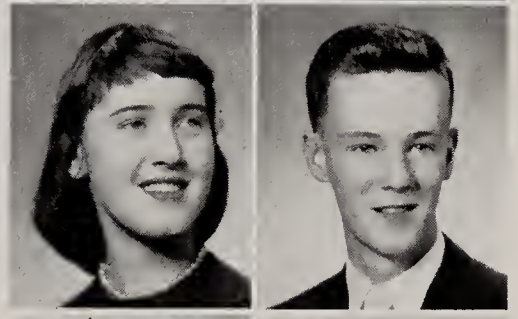

Lance Weesner
Beverly Weinger

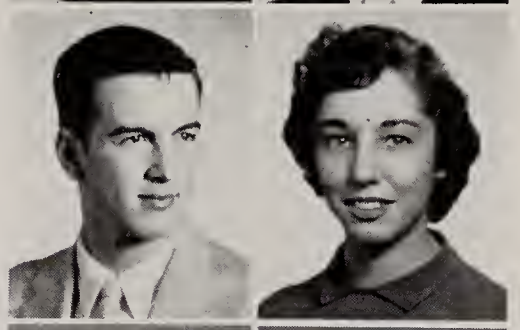

Susan Weismann
Robert Welch

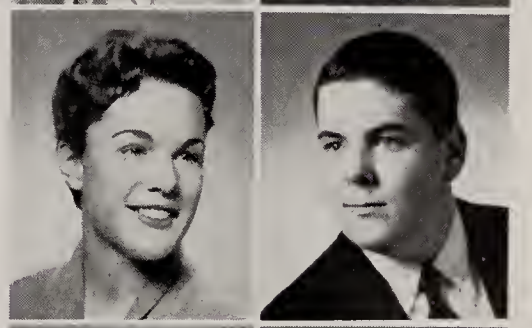

William Werner
Lester Westerman

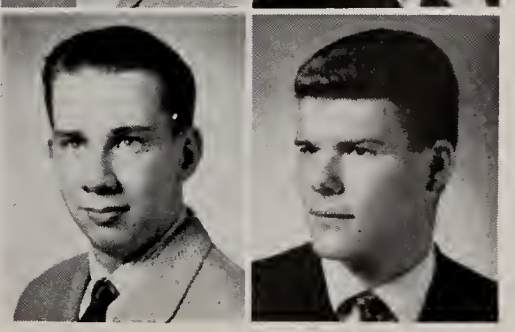

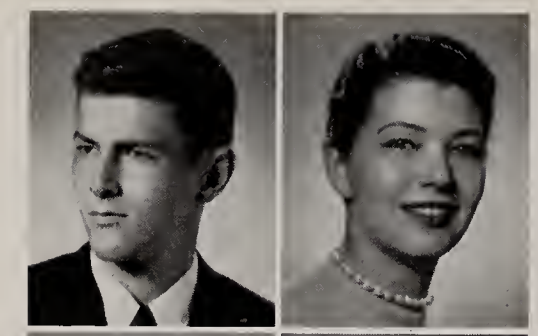

Matthew Wheeler
Beverly Whiteway

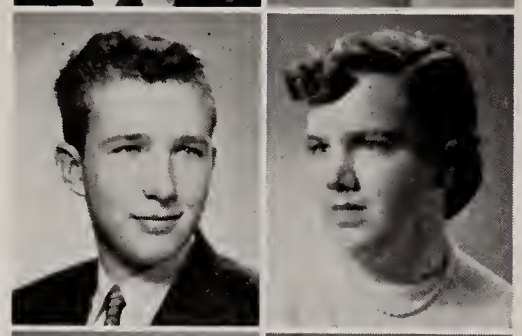

R. Jack Whitfield
Marjorie Wicklund

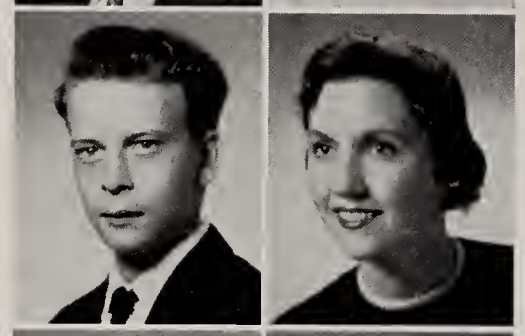

David Wiehle
Nancy Wile

June Wilkenson
Gwynneth Wilson

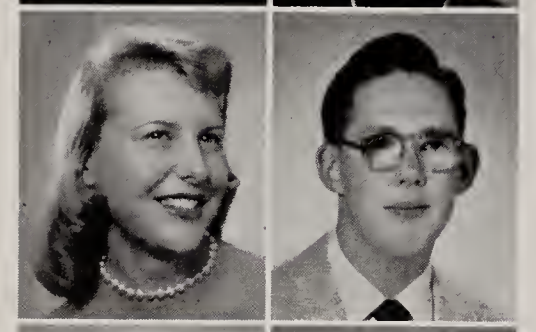

Ellen Wittman
Donald Winnie

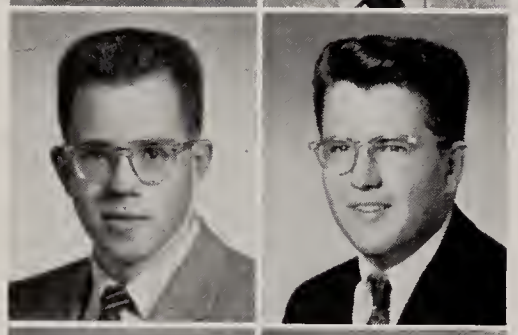

John Wirt
Robert Wilson

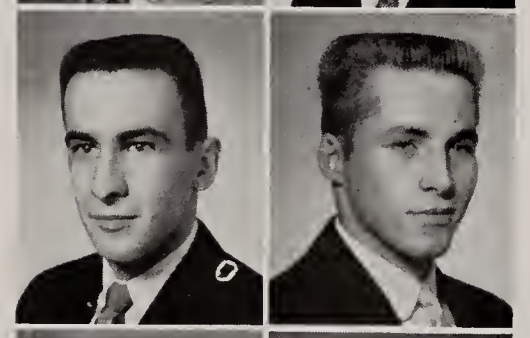

Michael Wixted
Roger Woltman

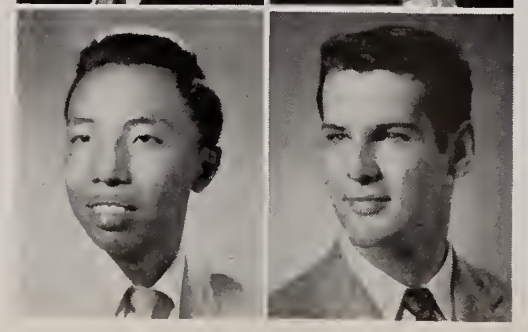

Donald Wong
Donald Wood

Judith Wood
Antoinette (Toni) Woodzick

Robert Wyatt
John Yarling

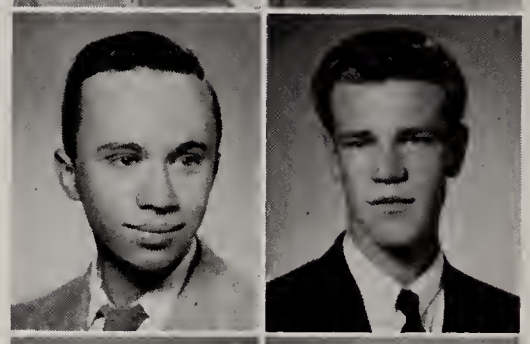

Marylu Zaccardi
Melvyn Zahn

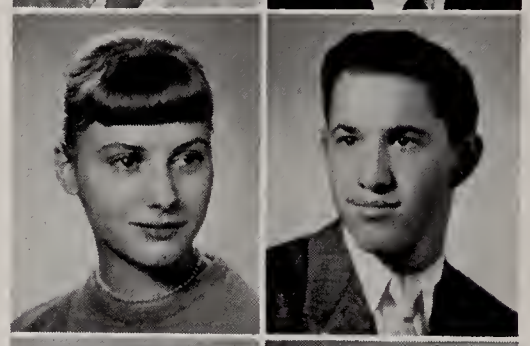

George Zehender
Thomas Zilligen

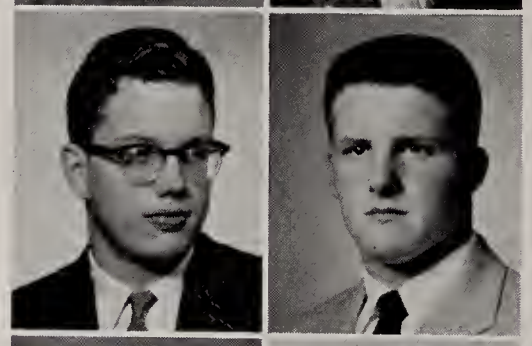

Frederick Zimmerman
Louise Zimmerman

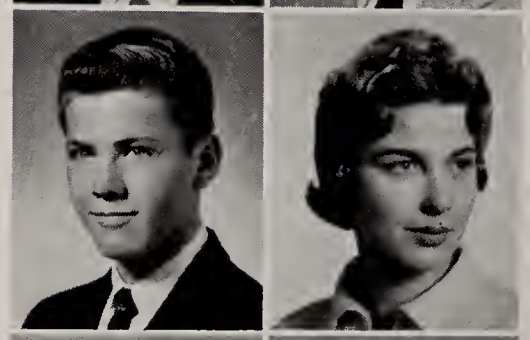

Sandra Zimmerman
Joyce Zymali

Class Musician—

Steve Crosby

Semester Honor Roll for Seniors

Sue E. Anway
A. Judy Augustus
Tobye G. Black
Marcia L. Butler
Felice M. Chapman
Nancy L. Cox
Sara A. Crew
Sharon L. Crowley
Jean M. deBruler
Margaret M. DeTrana
Janice I. Epstein
Polly A. Fine
Mary F. Fritzemeier
Gail Giachini
Mary Ann Gorka
Sandra L. Granzow
Carol D. Gross
Gayle E. Hatch
Mata D. Hilgeson
Meredith Hitchcock
Patricia Joslyn
Jane Lee Kennedy
Doriss F. Lakin
Judith N. Lauber
Ann R. Levenberg
Doris R. Long
Priscilla D. Long
Carole H. Luehring
Karen M. Lundy
Charlotte A. Manasse
Susan W. Mann
H. Christine Mansfield
Judith A. McHugh
Anne T. Merker
Margot E. Morrison
Patricia A. O'Loughlin
Grace M. Osgood
Linda N. Pickett
Judith A. Reid
Barbara M. Robbin
Joan A. Smale
Jane A. Spellmire
Susan C. Spencer
Susan M. Staunton
Judith M. Stone
Judith A. Sutphin
Ann Synnerdahl
Lynn C. VanNatta
Sandra A. Vilendrer
Janice M. Walls
Beverly N. Weinger
Gwynneth Wilson

Richard P. Berg
Robert F. Berg
Thomas L. Constable
Stephen R. Crosby
Stephen O. Detrick
Carl F. Faust
Harvey C. Flodin
Lawrence P. Forster
George L. Gabel
David C. Grigsby
Paul E. Halac
Norman R. Hane
William M. Hartmann
Thomas E. Hewitt
Roy M. Irish
Charles T. Jackson
George Javaras
Peder H. Knudson
Edward G. Kuhlmann
Philip S. Lewis
Peter F. Limper
William L. Lowry, Jr.
John F. Maypole
John F. Morreale
James L. Murdoch
Dean L. Nixon
Robert G. Peterson
Martin K. Petru
H. Thomas Roos, Jr.
Richard L. Schreiber
William L. Sharp
Richard Staelin
Jack W. Strand
R. William Tomlinson
Anthony J. Valentino
Jerry C. VanSant
Robert B. Walford
Robert E. Wyatt

Seniors not pictured—

Frank LaMark
Michael Levi
Stuart McKillop

The way to the Honor Roll.

Class of 1957 Remembers . . .

When we, as graduating Seniors, receive our diplomas, we will look back on our days at Oak Park and River Forest High School with fond memories.

As bewildered Freshmen, we bought our books, puzzled over programs, enjoyed "What a Life" and "The Yellow Jacket," thrilled to the operetta "Patience," cheered at games, and became acquainted with our school.

Sophomore year was filled with conferences, assemblies, "Milestones," "Beggar on Horseback," "Mikado," and the daily climb to the third floor.

As Juniors, we began to feel like upper-classmen, led by Roy Irish, class president. We attended "Arsenic and Old Lace," "Mrs. McThing," "H. M. S. Pinafore," the Junior Prom, and May Breakfast. Perhaps the most thrilling event was the trip downstate, where our basketball team placed fourth in the state! How proud we were of our school!

Seniors now, we assumed the position of school leaders, with Roy Irish again class president. "Double Door," "Mr. Pickwick," "Ruddigore," regional and sectional basketball contests, our cheerleaders, our last Girls' Club Assembly, Peter Limper winning the Scholarship Cup, voting for Class Day officers, the selection of Commencement speakers, and countless other events, have become a part of each of us.

Although our thoughts now turn to college, jobs, and the summer, we, the class of '57, will never forget our high school days —"those good old days!"

JUNIORS

The Junior Deans

Miss Griswold and Mr. Cady discuss Junior activities.

Class Leaders and Deans . . .

President

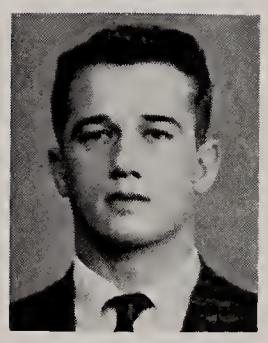

Wes Andrews

Vice-president

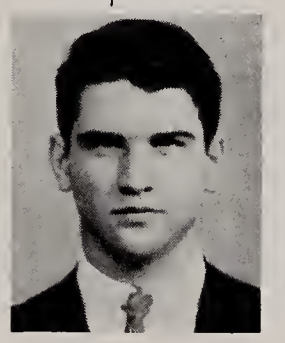

Peter Lovell

Secretary

Kathy Cavanaugh

Treasurer

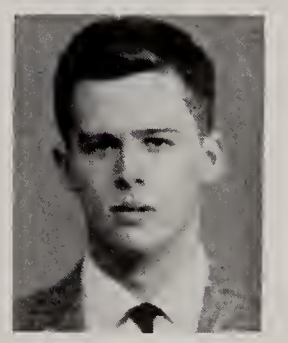

Jack Ladd

Junior Officers

Junior Council

BACK ROW—Deckert, C. Williams, Campbell, M. Williams, Serpa, Javaras, Marron. FOURTH ROW—Grant, Buckley, Hawkes, Crowley, Hutchison, George. THIRD ROW—Tye, King, Mosier, A. Johnson, Pollari, Allen. SECOND ROW—Voelkner, Niebel, G. Johnson, Youker, Buchanan, Fitzgerald, Brown. FRONT ROW—Ladd (treas.), Andrews (pres.), Cavanaugh (sec.), Lovell (v. pres.).

. . . Help Juniors Assume Responsibility

Juniors, next in line for the "throne" of school leadership, occupy a position which is full of responsibility and activity. As directors and coordinators of this group, Miss Griswold, Dean of Junior Girls, and Mr. Cady, Dean of Junior Boys, act in all capacities associated with Juniors. Behind the leadership of the deans, the class officers and the Junior Council, as student representatives, do much work and gain experience in governing other students.

In school and out there are things which will always be familiar to Juniors and associated with the Junior year. The Junior themes, class rings, election of class officers, Physics lab, and aptitude tests are included in the 8:20 to 3:20 activities. Upper-class clubs, the Junior Prom, and try-outs for dramatic and musical productions come after school.

Jean Litton punches Kuder test.

HONOR ROLL

Junior Boys

1st Semester 1956-1957

Charles A. Balch
Paul J. Bettendorf
Paul M. Brayman

Paul K. Cady
Alexander G. Christopher

Richard E. Eddy

Douglas A. George
Eric A. Gislason

Robert J. Hutchison

Paul B. Javaras
Edward W. Jochim
Percy L. Julian

Kenneth M. Karch
R. A. Pieter Kark

Carl Kirsh
Philip G. Klintworth

Dale A. LaVallee

Bruce W. Medbery
W. Breen Murray

Charles G. Nelson
Robert C. Nordvall

James T. Pappas
Ray W. Pollari

A. Bertrand Segur

Michael R. Tye

J. Alan Webber
Michael T. Williams

HONOR ROLL

Junior Girls

1st Semester 1956-1957

Nancy J. Anderson
Joan A. Arcieri

Jeannette E. Boston
Lucille J. Breunig
Mary J. Brown

L. Sue Camphouse
Kathryn L. Cavanaugh
Barbara Sue Clapp
Janice S. Coffey
A. Christine Cole
Jane E. Crandell

Nancy E. Decker
Sandra L. Deckert

Jeanne K. Fitzgerald

Marian Grawemeyer
Martha Grawemeyer

Margaret J. Harris
Penny P. Hart
Charlotte M. Hawk
Alice M. Horwich
Valerie U. Hoy

Ruth A. Jackson
Ann E. Johnson
Gail V. Johnson

Sue C. King
Diana W. Krakower

Linda R. Lane

Jean M. Matthews
Judith B. McCall
Johnine G. McCracken
Ellen J. McKee
Margot L. Morrow

Susan L. North

V. Louise Ogden
Louise M. Orcutt

Susan J. Pennie

Mary J. Reiss
Barbara J. Rhoad
Karen L. Richardson

Cecilia A. Schultz
Betty F. Senicka
M. Rosalie E. Simpson
Penelope Slygh

Anitra L. Thorhaug

Julia A. Webb
Ruth K. Winney

Evelyn J. Youker

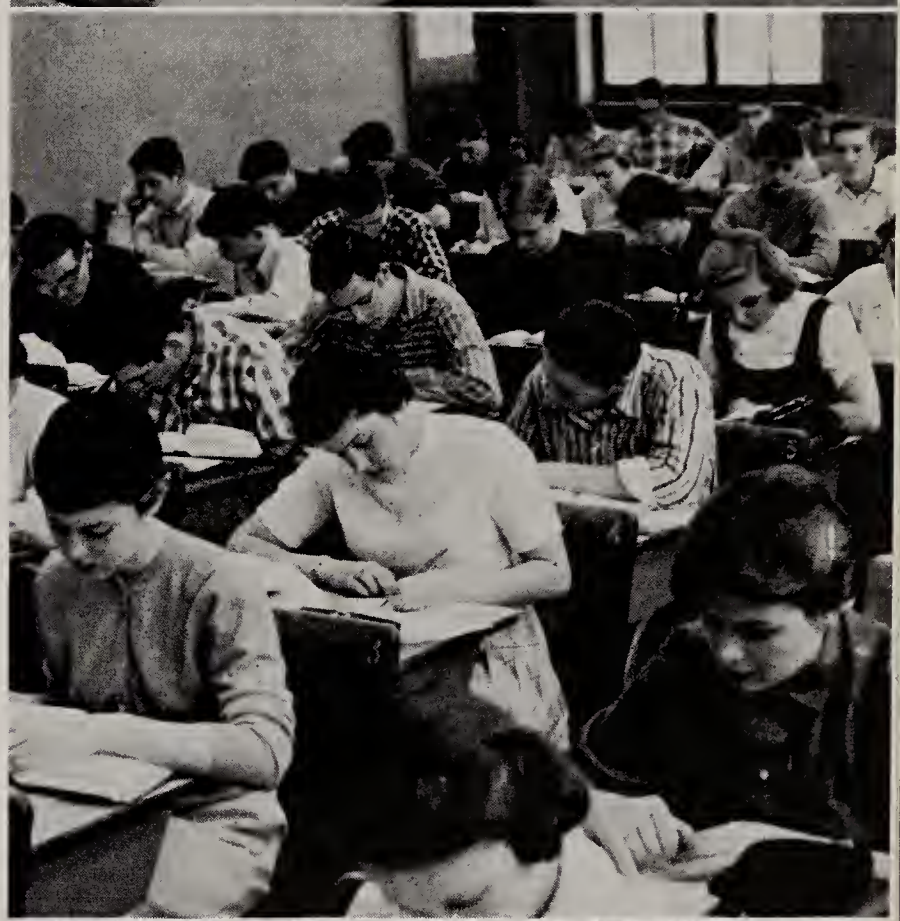

Rough draft is a part of a Junior theme.
Juniors work in their study hall.
American Literature interests students.

SOPHOMORES

Mr. Fuog and Miss Ball compare notes.

Sophomores Continue . . .

Sophomores enjoy Biology.

Once again another troop of Sophomores climbs to the third floor, tossing envying-but-haughty glances at the Freshmen with their easy, stairless homeroom trek! These Sophomores are like many others in bygone years: they join clubs now open to them for the first time, participate in sports at a new level, and take on interesting responsibilities in a variety of student plays, programs, conferences, and concerts.

But the Sophomore class is not just a repetition of previous classes; it has added color, personality, and pep of its own. The Sophomores are already looking forward to the days when they will be in the thick of the studies and activities of the last two years of high school.

Sue Sievert
concentrates on the combination.

. . . Their Climb to Success

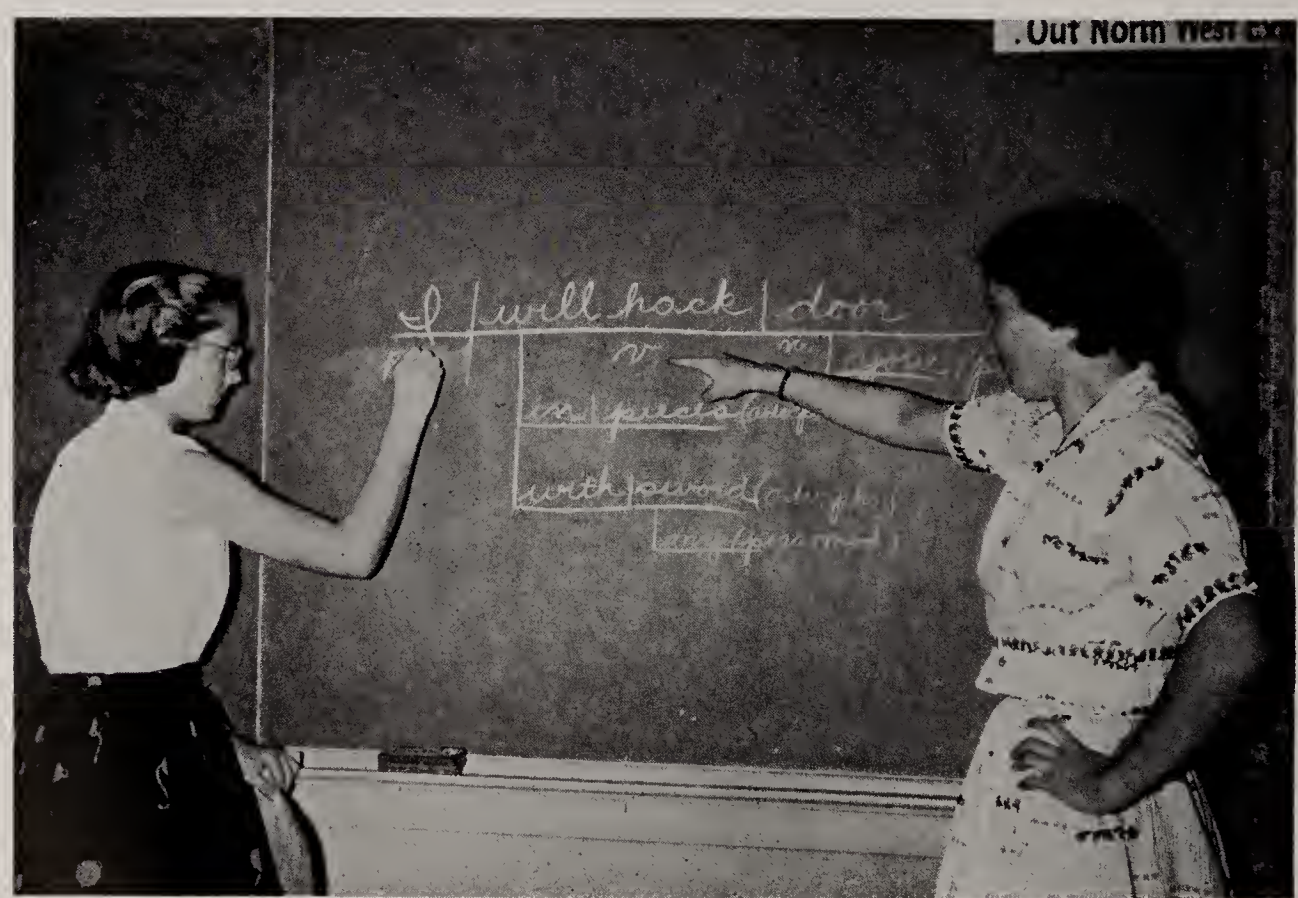

Barb Joslyn and Margaret Skiles analyze a sentence.

HONOR ROLL

Sophomore Boys
1st Semester 1956-1957

W. John Brown, Jr.
Steven M. Cahill
Sidney S. Cohen
William D. Crowl
W. Alan Davis
William H. Demos
Albert H. Dobyns
Thomas G. Frederick
Lawrence H. Golz
James H. Greenup
Douglas G. Grote
Richard C. G'sell
Richard J. Hill
Ronald K. Hill
Kenneth W. Hines
Joel Horwitz
James E. Howie
Michael A. Kass
John A. Keil, III
Paul E. Kiesgen
Barry S. Kipnis
Thomas C. Kohl, Jr.
Frank L. Kratky
Kenneth A. Leary
Thomas W. Matchett, Jr.
Constantine G. Mavrias
Charles L. Mervis
Ronald G. Meyers
Robert J. Nelson
Peter H. Norell
Michael D. Riley
Michael L. Roach
Richard A. Rodewald
Michael W. Saad
William E. Schmitendorf
Ronald P. Schmutzer
Stephen A. Smith
Robert S. Sorensen
John J. Staunton, Jr.
Thomas W. Sumner
Robert Valentino
Albert Louis Voight
Richard L. Waldron
Phillip R. Werdell
Richard E. Wilschke
John Zambreno
Pasquale A. Zambreno
August J. Zarcone
R. Erik Zimmermann

HONOR ROLL

Sophomore Girls
1st Semester 1956-1957

Julie S. Abramson
Virginia L. Anderson
Diana H. Bailey
Patricia L. Berkland
Jane E. Bopp
Diane R. Chase
Lois J. Christianson
Susan L. Cox
Barbara Donaker
Emily J. Dunn
Mary P. Ellis
Karen Lee Erbe
Karen C. Fauth
Marsha Frankel
Nancy J. Fuog
Jeanne L. Gleason
Bonnie J. Gordon
Catherine A. Gullo
Roberta J. Harper
Margaret L. Hassler
Pearl R. Henderson
Susan Holland
Millicent F. Hosp
Barbara R. Howie
Patricia T. Johnson
Donna M. Jones
Marilyn S. Jones
Barbara Joslyn
Lucy J. Kraft
Jane A. Lampman
Jacquelyn R. Lewis
Marcia K. MacKinnon
Joyce A. Martens
Amelia R. Mavrelis
Lynne I. McCracken
Barbara J. Melum
Meredith Moorshead
Carol J. Newman
Carol B. Nieter
Joy M. Olsen
Thalia A. Pavis
Virginia A. Peacock
Carol F. Pergler
Kathleen Priest
Susan J. Richardson
Susan F. Rootberg
Marianne J. Ross
Esther J. Rusin
Julia A. Satkamp
Elaine E. Schilf
Margaret Skiles
Linda L. Smith
Suzanne M. Sola
Sally L. Stevens
Janet L. Strening
Bonnie J. Teich
Linda M. Treat
Carolie Whiteway
Judith E. Zeinfeld
Judith M. Zwern

Sophomores go to feast.

Barbara Rose uses the stairs.

What! No Ivy League button?

FRESHMEN

The Freshman Council

BACK ROW—Svejda, Todd, von Rosen, George, Schwagmeyer, Leland, Daughetee, Patera. THIRD ROW—Marschalk, Frankel, Lunde, McNeill, McVitty, Hartnett, Brundage, Olson. SECOND ROW—Schiller, Kern, Russell, Hewitt, Graham, Wehrli, Ross, Staehle. FRONT ROW—Woods, Raisch, Jepson, Burdsall, Ladd, Christianson, Smith, Abrams.

Freshmen Become . . .

The Freshman Deans

Miss Pring and Mr. Seymour confer.

As the Freshmen enter high school, they embark on a new chapter in their lives. At first bewildered by the buying of books, changing of classes and schedules, and the number of other things that they encounter in the first days, in a matter of weeks they settle down to their all-important task of gaining an education.

Many Freshmen participate in extra-curricular activities such as clubs and sports. Here they learn to assume the responsibilities of leadership. Guided by their class teachers, and by their deans, Miss Pring and Mr. Seymour, they find the road to accomplishment much smoother. In less than four years they will find themselves the leaders in the school.

Reaching for knowledge.

. . . A Part Of Our School

Freshmen hit the books.

HONOR ROLL
Freshman Boys
1st Semester 1956-1957

Michael H. Abrams
Robert J. Barton
William J. Becker
Lawrence E. Best
William E. Bible
Elliot M. Brener
Miles E. Brundage
Donald R. Christianson
K. Robert Dollaske
Frank M. Ehrmann
Edward R. Erisman
David L. Gruver
Thomas A. Haeger
Robert W. Hartmann
Michael N. Hartnett
Kenneth A. Hauff
Frederick W. Havell
Herbert D. Helbig
Jerry T. Hewitt
Bert I. Jepson
Emroy J. Jones
John S. Kaiser
Donald W. Karch
Robert A. King
Robert V. Ladd
Paul U. Lind
William I. Martin
William J. Meyers
Robert A. Moore
Thomas H. Morawetz
David M. Nelson
James M. Nichols
George E. Ogden, Jr.
Robert B. Patera
Arthur C. Perivolidis
William G. Pigman
David B. Ross
T. Graham Roupas
Harvey L. Segur
Robert W. Sharer
James H. Shawvan
Kenneth G. Shay
Burke W. Smith
Clark S. Smith
William G. Valance
Thomas A. vonRosen
Michael J. Wehrli
Roger D. Wilson
Charles A. Winter

HONOR ROLL
Freshman Girls
1st Semester 1956-1957

Judith M. Anderson
Catherine E. Arado
Marilyn C. Baker
Laura J. Bonnema
Shirley A. Braming
Jane H. Brennan
Virginia L. Brown
Marianne Brunst
Wendy T. Burdsall
Barbara G. Burgess
Carol F. Buske
Ann Cannon
Diane Castle
Patricia A. Coogle
Diane G. DeHainaut
Helen M. Frankel
Elizabeth J. Gardner
Mary D. Gasper
Phyllis J. Glienke
Janet L. Goldstein
June L. Hanson
Haleen L. Herman
Susan M. Hunter
Virginia J. Hyde
Anne E. Just
Sharon K. Keegan
Harriet E. Kern
Susan V. Kilgore
Gretchen J. Klotz
Eva Kocers
Carol J. Kropp
Janet Lancaster
Karen A. Lunde
Yolanda L. Maione
Karlotta M. Mathews
Linda K. Matthiesen
Diantha McJilton
Patricia L. McVitty
Melody Meyerson
Judith A. Moffatt
Carol Neims
Nancy J. Nelson
Janet M. Olsen
Janet E. Peters
Constance A. Phillips
Susan W. Plagge
Margaret J. Pollock
Rita K. Raisch
Donna J. Reiter
Cecily A. Resnick
Mary A. Roberton
Jacqueline A. Rogers
Marilyn A. Rusevic
Lynette J. Sandors
Kehrin S. Schmidt
Josephine A. Schultz
Lesley K. Sharp
Carol E. Silverman
Jill G. Sligh
Judith A. Tegger
Sharon Teichen
Mary A. Trimble
Marquerite L. Ure
Valerie H. Valentine
Edwinna K. Ward
Artelia R. Whitney
Susan J. Wiese

Great Expectations!
Here it is, amigo!
Family directions.

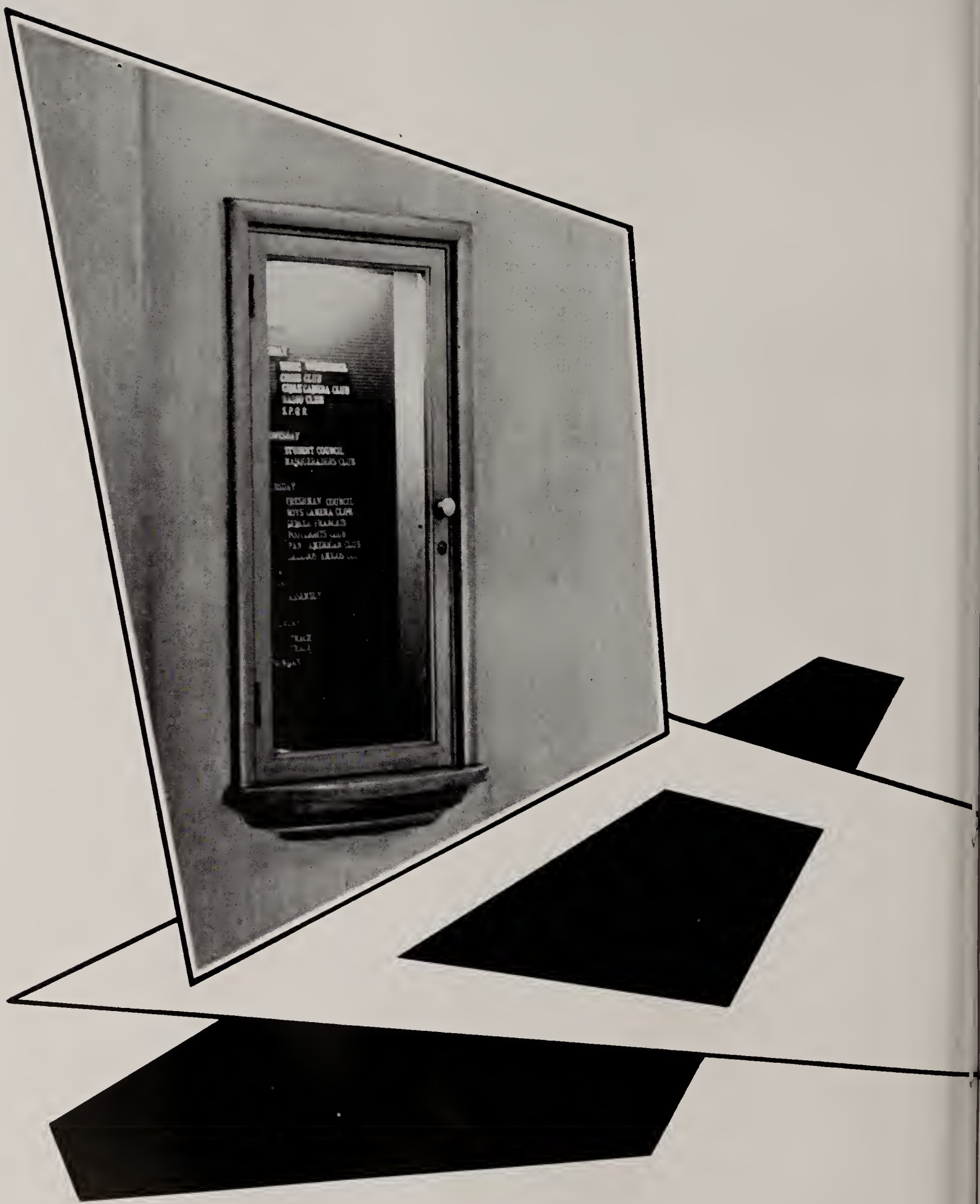
STUDENT COUNCIL
FRESHMAN COUNCIL

ACTIVITIES

FEATURES

Mr. Altier makes a glass bird for the Freshmen.

Jack Heath calls for improved sportsmanship.

Assemblies . . .

September

7	Senior Welcome Assembly.
13	Sophomore Welcome Assembly.
14	Freshman Welcome Assembly.
21	Seniors hear college and vocational plans discussed.
28	Junior Welcome Assembly.

October

4	Sophomores see magic in electricity with Mr. C. E. Jones.
12	Mr. Cooke tells Girls' Club about Denmark.
25	Freshmen see glass-blowing by Mr. C. Altier.
26	Juniors hear Mrs. Ruth McCarn, University of Chicago.

November

16	Monogram Assembly.
30	Safety Council presents "Safety in Sports."

December

13	Sophomores hear ensembles perform Christmas music.
20	Freshmen attend Christmas assembly.
21	Girls' Club holds Christmas assembly.

February

1	Safety Council presents Mr. Victor Perry, speaker on driving.

March

8	Scholarship Assembly.
15	Monogram Assembly.
22	Miss Dudding tells Girls' Club about New Zealand.
29	Safety Council presents Mr. F. Burrows on "Community Safety".

April

12	Miss Horner and Mr. Fritzemeier advise Juniors about college.

May

9	Sophomores hear Miss Mary E. Courtenay.
22, 24	Honor Assemblies for Junior Boys and Girls during A-period.
29	Memorial Day Assembly is held in the stadium.

. . . Add Interest

'Lift Up Your Hearts'

"Lift Up Your Hearts" was the theme chosen for the fortieth annual Girls' Conference held at the First Congregational Church and Oak Park and River Forest High School on the weekend of November 9, 10, and 11. The Conference officers, with the help of their advisers, Mrs. Synnerdahl and Mrs. Sutherland, secured excellent speakers and arranged a fine inspirational program.

On Friday night, November 9, the girls heard Dr. A. Purnell Bailey deliver his address, "Lift Up Your Hearts in Prayer." Dr. Bailey also spoke at the Conference Saturday morning on "Lift Up Your Hearts in Quietness and Confidence." The girls then adjourned until Saturday night, when the annual banquet was held. A program featuring the Knights of Music followed the banquet.

On Sunday, Dr. William J. Faulkner spoke on "Lift Up Your Hearts to a Power Unbelievable." The new officers were announced in the Candlelight Service, and the traditional tea ended a very successful Conference.

Girls' Conference Officers

BACK ROW—Kennedy, Joslyn, Granzow (v. pres.), DeTrana. FRONT ROW—Reid, Sorensen (pres.), Eisermann.

Boys' Conference Officers

BACK ROW—Nixon, Staelin, Demeur, Hartmann. FRONT ROW—Irish (v. pres.), Hewitt (pres.), Maypole, Stannard.

The theme of the fortieth annual Boys' Conference was "Conflict of Ideas," and the officers and advisers, headed by Mr. Keith Cady, planned a rewarding weekend.

A record attendance of 440 boys met at the First Baptist Church of Oak Park on Friday, November 9, to hear Mr. Lawrence Aplin begin the conference with his address on the conflict of ideas between the free world and communism. The annual banquet preceded Mr. Aplin's address.

On Saturday night Hal Jeffcoat, Cincinnati Redlegs pitcher and former Chicago Cub baseball player, gave the main talk of the evening, after a worship service. He spoke on the absence of conflicts, both religious and racial, in professional sports.

The final session of this year's Boys' Conference was held on Sunday, November 11. At this concluding Father and Son service, Dr. Elmer S. Hjortland related his concept of a Christian approach to life.

This year's inspirational program was brought to a close by the announcement of next year's officers.

'Conflict of Ideas'

Dick Havertine buys his Conference ticket from Art Berman.

Conference on International Affairs . . .

BACK ROW—Barnum (pres.), Stannard, Nixon (v. pres.), Hewitt, Phillips, Lundy.
FRONT ROW—Bockwinkel, Buske, Osgood (treas.), Houck (sec.), Irish.

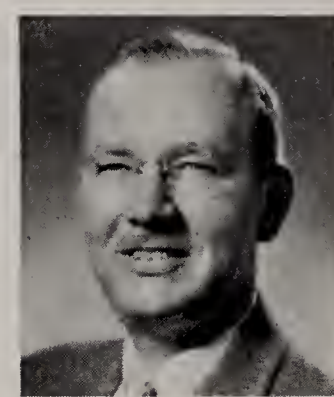

Mr. Buske

Tenny Stannard and Sally Bockwinkel enjoy the banquet.

Espionage! This was the theme of the twenty-fourth annual Conference on International Affairs, held this year at the high school. With the help of Mr. Buske, the adviser, the officers were able to present a most interesting program.

Speakers were Mr. Dan T. Moore, who was the head of American counter-intelligence operations in the Middle East during World War II, and Mr. Herbert A. Philbrick, whose story "I Led Three Lives" has been on television. The fine speakers, plus the enterprising work of all students involved, combined to make this an informative and entertaining conference.

. . . Discusses 'Espionage'

Guests dine under the eyes of speakers, officers, and advisers.

Careers Conferences . . .

Roger Gusfafson asks a question during a music conference.

. . . Focus on the Future

The Careers Conferences are held throughout the year during third periods under the direction of the Junior Deans, Mr. Cady and Miss Griswold. These conferences feature experts in such varied fields as medicine, teaching, business training, modeling, and engineering.

The purpose is to provide students of Oak Park and River Forest High School with information on a variety of careers. The many opportunities discussed present a good background of knowledge from which the student may draw when deciding upon a future.

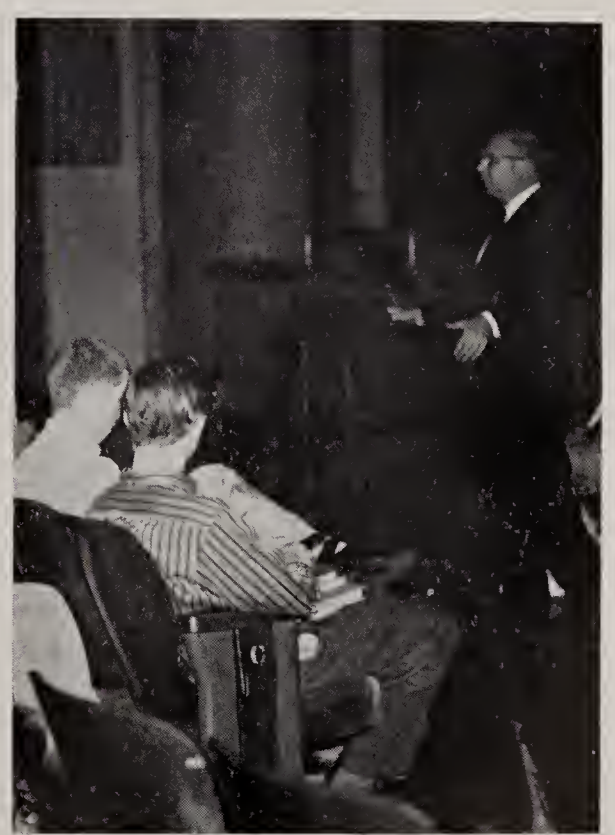

Dean Everett encourages engineers.

Dean Nixon and Rosalie Simpson take tickets.

Community Lectures . . .

The Oak Park Community Lectures, which are open free of charge to students of Oak Park and River Forest High School, are held Monday nights in the high school auditorium. This series of lectures by guest speakers offers a wide range of informative and interesting programs. This year the series consisted of ten programs, ranging from a panel discussion on "Chicago of the Future" to a report by explorer Lowell Thomas, Jr. about his fifty-thousand-mile "Flight to Adventure."

"The Destiny of Civilization"..Doctor Will Durant
"Chicago of the Future".....A panel of experts
"South Africa".....Clifford Kamen
"The World of Tomorrow"..Doctor Ralph E. Lapp
"America's Greatest Social Problem—Crime"
Father James G. Jones, Jr.
"Laughing at Ourselves".....Richard Armour
"Flight to Adventure".....Lowell Thomas, Jr.
"The World Today".....Louis Fischer
"Piano Portraits".....Boris Goldovsky
"My Discovery of America".....Nila Magidoff

. . . Are Open to Students

Walter Crowley collects a question from Tom Roos.

GOVERNMENT

Student Council . . .

BACK ROW—Williams, Stannard, J. Ladd, Hutchison, Sumner, Brown. FOURTH ROW—Campbell, Demeur, Andrews, Lovell, B. Ladd, Olson. THIRD ROW—Johnson, Meyers, Bates, Granzow, Burdsall, McVitty, Lunde. SECOND ROW—Lundy, Whiteway, Anderson, Laadt, Cannon, Christianson. FRONT ROW—Barnum (pres.), Taylor (treas.), Zymali (sec.), Irish (v. pres.), Brundage.

Student Council Members

Seniors

Tom Barnum
Basil Demeur
Janice Ensign
Sandra Granzow
Roy Irish
Jane Kennedy
Basil Ktsanes
Christine Mansfield
Tenny Stannard
Lynn Taylor
Tom Zilligen
Joyce Zymali

Juniors

Wesley Andrews
Mary Campbell
Kathy Cavanaugh
Jeanne Fitzgerald
Bob Hutchison
Ann Johnson
Virginia Laadt
Jack Ladd
Peter Lovell
Mike Williams

Sophomores

Karen Anderson
Melinda Bates
John Brown
David Lundy
Martha Meyer
Tom Sumner
Bill Vasey
Carolie Whiteway

Freshmen

Wendy Burdsall
Miles Brundage
Ann Cannon
Donald Christianson
Bob Ladd
Karen Lunde
Patricia McVitty
Donald Olson

Student Council member, Sandy Granzow, sells bus tickets to Jack Whitfield for an away basketball game.

Student Council Officers

. . . Helps Govern School

Taylor (treas.), Barnum (pres.), Zymali (sec.), Irish (v. pres.).

Student Council, composed of representatives from all four classes, is the chief student-governing body of the school. The council meets twice a month throughout the school year for the purpose of promoting ideas to improve our school. Dr. Eugene Youngert, Superintendent, is the adviser.

This year the council's primary project was the presentation of our school's first full-scale Homecoming, held on Saturday, October 20. Another council activity was sponsoring bus transportation for students to the "away" basketball games to increase team support.

Student Council members take an active part in meetings.

Safety Council . . .

BACK ROW—Bruno, Nelson, Jones, Zarcone, Lapham, Juber, Rice, Sisco, Austin, Giddings. FOURTH ROW—Finger, Shawvan, Graham, Noth, Osgood, MacDonald, LaRocque, Constable, Funk. THIRD ROW—Williams, Kambestad, Nelson, Rydell, Hatch, Hewitt, Eisermann, Christman, Pollari, Dunn. SECOND ROW—Popken, Wilkinson, Weinzimmer, Walker, Brown, Muther, Cangelosi, Cahill, Thorp, Olsen. FRONT ROW—Klintworth, Kark, Cady, Demeur, Daughetee, Heath (pres.), Soliday (sec.), Buske, Knudson, Rose.

The purpose of Safety Council is to enforce rules which make our school a safer place. Members from the upper classes work with Mr. J. Russell Storey, the faculty adviser. The work is divided among the seven committees.

Each committee covers one phase of the program. That is, Hall Committee checks the halls; Driving Committee checks for driving offenders; Bicycle Committee makes sure bikes are kept in the right place; Signs Committee handles the signs; the Program and Publicity Committees inform the students about safety; and the Accident Prevention Committee tries to prevent future accidents. All these committees are organized and run by a group of officers, who meet to discuss their problems and any future policies or rules.

Dibbern makes an "arrest."

Safety Council

BACK ROW—Byer, Werdell, Roberts, Brooks, Murdoch, Strand, Munday. FOURTH ROW—Poncher, Joslyn, Jones, Fauth, Frankel, Newman, Nieter, Sager, Dibbern. THIRD ROW—Ruhmann, McLaren, Simpson, Crandell, Kizaur, Cavanaugh, Smith, Skiles, Allen. SECOND ROW—Norell, Demos, Bailey, Brown, Chase, Simmons, Tollkuehn, Houck, Riddiford, Segur. FRONT ROW—Hartmann, Creighton, Sloane, Javaras, Snow, Anderson, Dieterle, Gustafson.

. . . *Enforces High Standards*

Safety Council president, Chuck Heath, heads a meeting of committee chairmen.

Smoking Council . . .

BACK ROW—Murdoch, Javaras, Zilligen. SECOND ROW—Barnum, Ladd, Mondo, Hutchison. FRONT ROW—Irish, Rawson, Heath, Lovell.

. . . Functions Independently

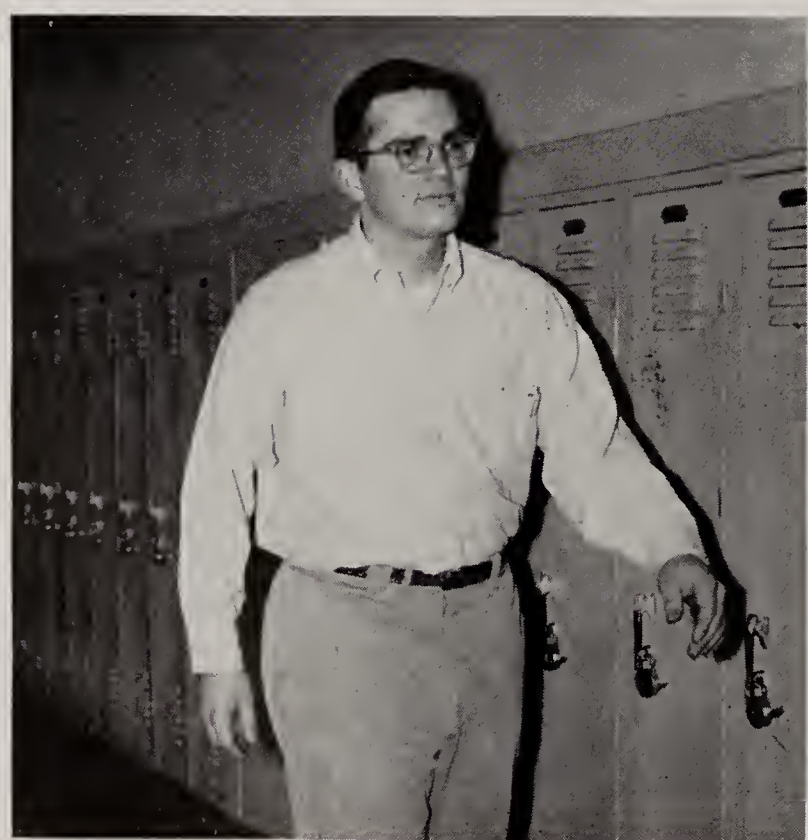

Stannard inspects the hall.

Smoking Council is the only unit of school government that does its work without faculty supervision. Members watch for violations of the smoking regulations in the school area, at the athletic events, and on the buses provided for the transportation of students to and from school.

The rules about smoking have been essentially the same for many years. No smoking is allowed in or near the school on school days or during athletic events. The purpose of the Smoking Council is to help maintain the good appearance and reputation of the school.

The Smoking Council is formed by Junior and Senior boys who are considered by their classmates to be able and worthy to carry out responsibility.

Projection Staff . . .

BACK ROW—Karch, Balch, Haertel, Ely, Grote, Heppes. THIRD ROW—Bristol, Sorensen, Shawvan, Creighton, Aiken, Demos, Pelz. SECOND ROW—Tessler, Arch, Cahill, Zarcone, Schlemmer, Cohen, Dresner. FRONT ROW—Davis, Waldron, Sloane, Werdell, Nelson, Mr. Park.

. . . Shows Films to Classes

The main work of the Projection Staff is to show films which are supplementary to such courses as English, Science, History, Home Economics, and the various Industrial Arts courses. The staff is available to show films for any period during the day in either of the two movie rooms, room 42 or room 235.

The members of Projection Staff are also responsible for taking care of the films, the projectors, and the other equipment. For working on the Projection Staff for two years, members receive one credit toward graduation. Mr. R. E. Park is the faculty adviser for the staff.

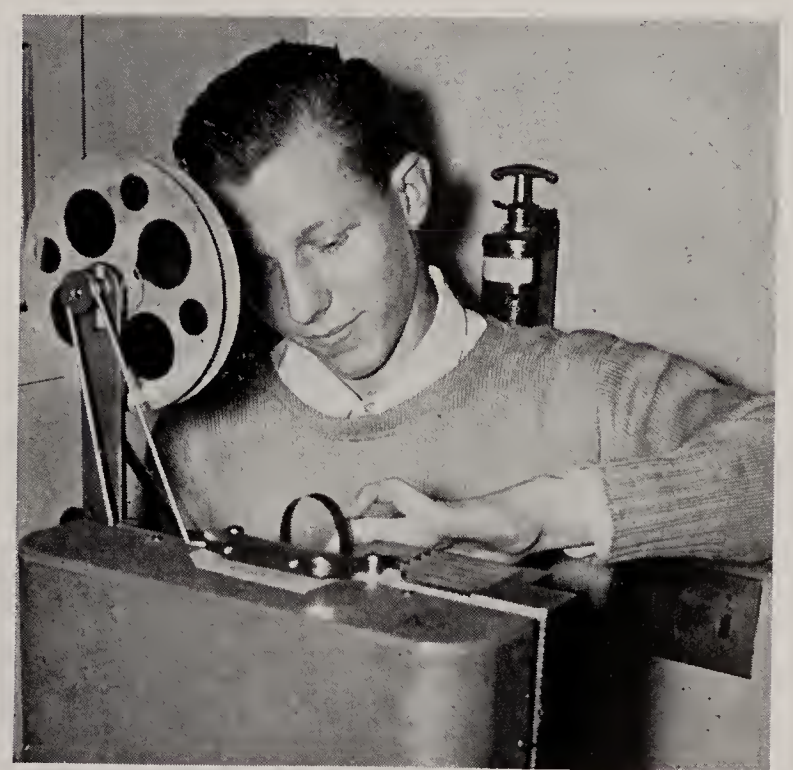

Larry Creighton, a Projection Staff member, threads a film.

Girls' Club . . .

Kay Waddell's "Santa Claus" makes a cheery container for Tag Day contributions.

Every girl at school is a member of Girls' Club, which is governed by five officers and a council under the direction of Miss Horner.

Girls' Club sponsors Sophomore and Junior girls' parties, Big-Little Sister Party, New Girls' Party, Tag Day, and the Girls' Club Show. The officers and council members participate in Suburban Girls' Conferences and in the planning of our Homecoming.

Girls' Service Committee is a permanent committee of Girls' Club. The five branches of this committee include noon duty, literary, library and lunchroom, equipment, and special services committees.

Girls' Service Committee

BACK ROW—Dunn, MacKinnan, Mattmiller, Lunde, Smith. THIRD ROW—Lampman, Spitzer, Joslyn, Martha Grawemeyer, Marion Grawemeyer, Janice Mosier, Bird. SECOND ROW—Crowley, Arch, Muther, Nieter, Jeanne Mosier, Eisermann, Newman. FRONT ROW—Lundy, Brenner, Osgood, (chr.), Laadt (co-chair.), Coffey, Ure, Phillips.

Girls' Club Council

BACK ROW—Smith, Fitzgerald, Nethercut, Krakower, Mosier, Holmstrom. SECOND ROW—Priest, Olsen, Bates, Cavanaugh, King, McCall. FRONT ROW—Whiteway, Synnerdahl, Mansfield, Zymali, Waddell, Miss Horner.

. . . Promotes Friendship

Girls' Service Committee

BACK ROW—Brundage, Powers, Kress, Lundrigan, Peterman, Traver. FOURTH ROW—Roehm, Conley, Valessares, Lewis, Leavens, Krakower, North. THIRD ROW—Cangelosi, Rodgers, Richardson, Kiley, McCracken, Youker, Winney. SECOND ROW—Preuske, Simmons, Tolkuehn, Gordon, Walker, Melum, Hartnett. FRONT ROW—Treichel, Senicka, Narland, Vetter, Sikora, Miller, Stevens.

Girls' Club president, Joyce Zymali, presides over a Girls' Club Council meeting.

Gayle Hatch and Emily Dunn maintain their posts on noon duty.

Girls' Club Has a Full Calendar

Girls' Club Schedule

New Girls' Parties—August 31, November 30, January 18.

Sophomore Girls' Party—September 28.

Girls' Club Assembly—October 12.

Junior Girls' Party—October 12.

Big-Little Sister Party—October 22.

Girls' Club Show—November 2 and 3.

Tag Day—December 5.

Girls' Club Christmas Assembly—December 21.

Benefit Work for the Chicago Heart Association—February 9.

Girls' Club Assembly—March 22.

Inter-Suburban Girls' Conference—March 23.

Party for Girls' Service Committee—May 15.

Sue Vetter checks on shaky bannisters for Equipment committee.

MUSIC

Symphony Orchestra

Violins: Fuchs, Concertmaster; Boling, Boston, Principals; Lietz, Munroe, Grisco, Sorensen, Mason, Jeannie Mosier, Kreis, Peacock, Houck, Woline, Tresselt, Kress, Riebman, Prouty, Owens, Carlton, Summers, Bitzer, Braming, Whitney, Nichols, Reum, Kleidon, Lamkey, Nordling, Koczian. Violas: Martha Grawemeyer, Thorhaug, Norby, Gustafson, Collor, Goldberg, Saffir, Brener, Brown. Violoncellos: Reid, Kennedy, Treash, Shafer, Marian Grawemeyer, Janice Mosier, Thorburn, Oswalt. String Basses: Blubaugh, Crosby, Nixon, Dillon, Sklar, Skala, Valentine. Flutes: Joslyn, Spurgeon, Coffey, Rydell, Kark, Ward. Oboes: Kirsh, Hagmeyer, Richardson. Clarinets: Kuhimann, Benoit, Greenup, Munson, Franke, Resnick. Bassoons: Bettendorf, Klintworth. French Horns: S. Staunton, Smith, Martens, Neuman. Trumpets: Keller, Demeur, Reed, Irmis, Wexler, Trombones: Kiesgen, Schmutzer, Lussenhop, Fisk, Lind. Tuba: Nixon. Percussion: Roos, Nelson, J. Staunton, Shafer, Burdsall, Kern. Pianos: Crosby, Whiteway, Hawk, Johnson, Lane, Priest, Dieterle.

Practice makes perfect.

The Symphony Orchestra, under the direction of Mr. Harold Little, participates in concerts many times during the year.

The orchestra presented its first concert in December with four soloists. Louanne Fuchs played the first movement of Schumann's "Piano Concerto in A Minor," Roger Gustafson played the first movement of Rubenstein's "Piano Concerto in D Minor." The second part of the program was dedicated to Mozart in celebration of the anniversary of his birth. In this part of the program, Sue Staunton played his "First Horn Concerto," second movement, and Paul Bettendorf the first movement of the "Concerto for Bassoon."

Two soloists, Louanne Fuchs and Steve Crosby, took part in the Spring Concert, playing Lalo's "Violin Concerto" and the second and third movements of the Khachaturian Piano Concerto, respectively.

Beside their own concerts, the orchestra played for the Vespers, Christmas and Spring Choral concerts, the Girls' Club Show, the operetta, Baccalaureate, and Commencement.

Marching Band

The Oak Park and River Forest High School Band goes under two names. During the football season it is the Marching Band; during the remainder of the school year it is known as the Concert Band.

Mr. Riebman directs the Marching Band. The marching and counter-marching, the intricate field patterns, and the stirring music add to the pleasure of the games.

The director of the Concert Band is Mr. Kratky. The concerts given in the winter and the spring afford opportunities for the performance of regular band music as well as famous orchestral works transcribed for symphonic band.

To the Seniors!

Concert Band

Flutes and Piccolos: Senecka, Stowell, Neuman, Posselt, Frankel, Smalla, Chapman. Oboes: Kratky, Egeland. E Flat Clarinets: Boehm, Voorhees. B Flat Clarinets: Peterson, Vines, Erbe, Joslyn, Olsen, Greenup. Nestle, Lee, Smith, Ross, Jarvis, Nalbach, Cohn, E Flat Alto Clarinet: Bernstein. B Flat Bass Clarinets: Akre, Cleff. Bassoon: Breuhaus. Alto Saxophones: G'Sell, Cox, Marich. Tenor Saxophones: La Rocque, Steed. Baritone Saxophone: Anderson. Cornets and Trumpets: Demeur, Robards, Vogel, Valentino, Marks, Johnson, Lovell, Oldfield, Osborn, Hudson, Goldberg. French Horns: Staunton, Long, Harrold. Trombones: Sager, Schneider, Hunt, McIlrath, Lussenhop. Baritones: Kinzer, Cady, Kessman. BB Flat Tubas: Nixon, Roth, Thorsen. Drums and Percussions: Van Sant, Shoup, Warner, Shafer, Blaa. Piano: Berklund.

A Cappella Choir

BACK ROW—Austin, Jorgensen, Niebel, Partridge, Ladd, Giles, Rust, Yarling, VanWelde, Ryan, Rice, Koch, Popken, Hunter, Hesser, Detrick, Johnson, Martling. FOURTH ROW—Knudson, Woltman, Christianson, Dugan, Voltz, Funk, Kuehn, Webster, Wood, Comstock, Mansfield, Culhane, Constable, Juber, Nordvall, Drum, Munday, Schmitt. THIRD ROW—Bonnema, Butler, Pottle, Summers, Morrow, Osgood, Eisermann, Crew, Sternaman, Moedt, Reiss, Johnson, McCall, Raysa, Sutphin. SECOND ROW—Peckous, Knapps, Cramer, Gerloff, Soliday, Ward, Hitchcock, Leavens, Webb, Solch, Gerberich, Pennie, Decker, Pilgrim, Lauber. FRONT ROW—Leavitt, Zaccardi, Robbin, Figley, Fritts, Matthews, Gipson, Sievert. Hayes, vonRosen, McCracken, Youker, Weismann, Wilson, Rydell.

Remember!

A Cappella Choir, under the direction of Miss Edna Ruth Wood, is the most advanced of the choral groups in the high school. Performing at many of the school and community functions, it is one of the most active vocal organizations, presenting programs such as Christmas Vespers, which is a service of sacred holiday music, Christmas and Spring Concerts, and the musical part of the Baccalaureate Service. The A Cappella Choir also takes part in the Easter Sunrise Service. The special performance given by A Cappella Choir is the annual Gilbert and Sullivan operetta, which this year was "Ruddigore."

Many of the ensembles draw their membership exclusively from this choir, and these small groups take an active part in many programs.

Two of the important choral groups that are popular with the students are Boys' Choir, directed by Mr. Kratky, and Girls' Choir, directed by Miss Wood.

The two choirs, along with other vocal and in-instrumental ensembles of the department, perform at the Christmas and Spring Concerts. They also sing at assemblies and on special occasions. This year the Boys' Choir sang at the Boys' Conference, and the Girls' Choir at the Girls' Conference.

Boys' Choir Ensemble and Girls' Choir Ensemble are two subsidiary groups that give certain interested and capable members of the choirs the chance to enjoy additional ensemble singing.

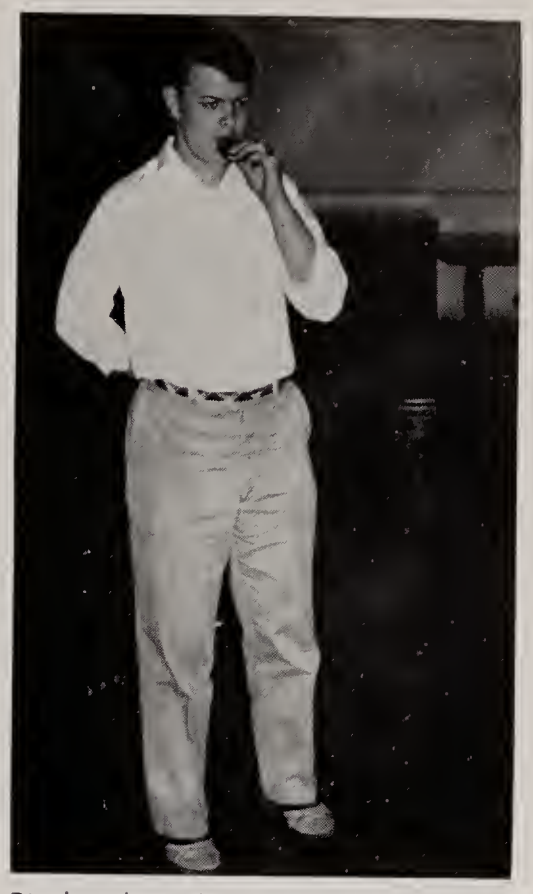

Pitch, please!

Boys' Choir

BACK ROW—Roberts, Kiesgon, Braucher, Finger, Heidenrich, Solberg, Wilson, Price, Stephens, McDonald, Heisey, Tetrev, Bruun, Lundy, Werdell, Tomb, Kickert. FOURTH ROW—Sloan, Roach, Ritchey, Rowald, Schmidt, Schlemmer, Nagel, White, Brooks, Thorburn, Byer, Koeber, Hickman. THIRD ROW—Leary, Shaffer, Ard, Hallen, Schneider, Malone, Parker, Giddings, Fullerton. SECOND ROW—Pinchot, Sorrentino, Cutrera, Williams, Sells, Meyers, Russell, Guzik, Berg, Mavrias. FRONT ROW—Robbin, Horwitz, Pitchios, Kratky, Dozois, Gelman, Gross, Weil, Hodgeson, Riebman, Hallam, Herhold, Maypole.

Girls' Choir

BACK ROW—Morrison, O'Loughlin, Barker, Lunde, Vetter, Bailey, Dare, Monroe, Smeding, Ponsonby, S. Stevens, Harbaugh, Crowley, Selig, Nieter. FOURTH ROW—Skidmore, Skiles, Campbell, Magliochetti, Leininger, Caddy, Harris, Hosp, Buchanan, Coleman, Kupris, Weltin, Washow, A. L. Ross, Zuckowski, B. Jones. THIRD ROW—Sievert, Kiley, Stevenson, Lovett, Howie, Cole, Phelps, Kambestad, Winney, Pearson, Alver, Nethercut, Hallenbeck, Pottle, Baggessen, McLaren. SECOND ROW—Dilly, Gordon, Comiskey, Taylor, Shulman, M. Ross, D. Jones, Karras, Karis, Whiteway, Anderson, Fritzsche, Smith, Michaelson, Kirk, Hassler. FRONT ROW—Pavis, Lampman, Houston, Schreiber, Valessares, Kiesling, Wathier, Meehan, Minkey, McKean, Cox, De Biase, West, M. Stevens, Nasios, Koehler, Turano.

Concert Soloists

BACK ROW—Bettendorf, Staunton. FRONT ROW—Gustafson, Fuchs.

Girls' Orchestra

BACK ROW—Staunton, Whiteway, Olson, B. Joslyn, Hagmeyer, Sofield, Boling. SECOND ROW—P. Joslyn, Coffey, Sorensen, Kreiss, Houck, Grawemeyer, Jean Mosier, Boston. FRONT ROW—Rydell, Lietz, Norby, Thorhaug, Jan Mosier, Reid, Kennedy, Fuchs.

Brass Sextet

Woodwind Ensemble

String Ensemble

String Quartet

String Quintet

The many ensembles from the Music Department contribute much to the concerts given by the department and also perform at outside programs given by church groups and various clubs in the community.

The instrumental ensembles pictured on this page are as follows:

String Quintet: Judy Boling, Linda Lietz, Janice Mosier, Jeanne Mosier, Anitra Thorhaug.

Brass Sextet: Basil Demeur, Lloyd Kinzer, Dean Nixon, Vern Sager, Sue Staunton, John Robards.

Woodwind Ensemble: Paul Bettendorf, Pieter Kark, Carl Kirsh, Ed Kuhlman, Joyce Martens.

String Ensemble: Judy Boling, Jeannette Boston, Gail Collor, Louanne Fuchs, Martha Grawemeyer, Mary Grawemeyer, Jane Kennedy, Linda Lietz, Janice Mosier, Jeanne Mosier, Judy Reid, Anitra Thorhaug, Gordon Treash.

String Quartet: Jeannette Boston, Louanne Fuchs, Martha Grawemeyer, Judy Reid.

Folk Singers

BACK ROW—deBruler, Zaccardi, Lussenhop. SECOND ROW—Stevens, Coleman, Zaccardi, Arden. FRONT ROW—Knapps, Priest.

Minstrel Singers

BACK ROW—Roos, Wilson. SECOND ROW—Sager, Constable, Nelson. FRONT ROW—Hatch, Figley, Weismann.

Girls' Ensemble

BACK ROW—McCracken, Osgood, Dieterle, Summers, Gerloff. FRONT ROW—Laadt, Pilgrim, Sutphin, Reiss, Gipson.

Ensembles

Perform . . .

Boys' Quartet

Nelson, Constable, Funk, Dugan.

Boys' Ensembles

BACK ROW — Maypole, Byer, Lundy. FRONT ROW — Gross, Dozois, Priest (acc.), Koeber, Giddings.
BACK ROW—McDonald, Roach, Kickert, Kiesgan, Leary, Schlemmer. FRONT ROW—Weil, Sebastian, Kratky, Greenup, Stephens, Robbin.

Mixed Ensemble

BACK ROW——Giles, Austin, Lauber, Maypole, Werdell. FRONT ROW—Cramer, Zaccardi, Ward, McCall, Danley, Skiles.

Girls' Choir Ensemble

BACK ROW—Karis, Vetter, Berkland, Winney. FRONT ROW —Dare, Sievert, Pavis, Kupris, McLaren.

Senior Girls' Ensemble

Pottle, Rydell, Weismann, Hatch, Raysa, Wilson.

. . . On Many

Programs

Vespers Soloists

BACK ROW—Juber, Crew, Reiss, Long, Austin. SECOND ROW—Lovell, Ward, Weismann, Constable. FRONT ROW —Cramer, Summers, Figley.

"Lovers choose a wedding day."

'Ruddigore' Is Presented on March 1, 2

This year's operetta, Gilbert and Sullivan's "Ruddigore," was presented on Friday and Saturday nights, March 1 and 2, in the auditorium by the A Cappella Choir under the direction of Miss Edna Ruth Wood. Assisting were Mr. Knowles Cooke, dramatics director, Mr. Harold Little, conductor, Miss Dorothy Miller, choreographer, and Mr. Arthur Pelz, in charge of scene construction. Mr. Gene Rudolf, a graduate of this high school in 1952, designed the sets.

Telling a story of baronets and witches' curses, this gay operetta captured everyone's heart. Although not the best-known of Gilbert and Sullivan's creations, it will be remembered here as humorous and well-done entertainment.

Act I—Finale.

"She didn't spend much on linen drapers."

"I shipped, do y'see."

Sir Ruthven Murgatroyd.....Robert Giles
(Understudy—Barry Hesser)

Richard Dauntless.....Charles Nelson
Allan Martling*

Sir Despard Murgatroyd.....Floyd Jorgensen
(Understudy—Milton VanWelde)

Adam Goodheart.....Dwight Austin
(Understudy—David Dugan)

Rose Maybud.....Priscilla Long
Cleo Figley*

Mad Margaret.....Nancy Summers
Mary Reiss*

Dame Hannah.....Gwen Wilson
Lois Ward*

Zorah.....Linda Cramer
Sue Hatch*

Ruth.....Sue Weismann
Johnine McCracken*

Sir Roderic Murgatroyd.....Tom Constable
(Understudy—Peter Lovell)

*Saturday, March 2

"It says you mustn't hint—in print."

"Down upon the oaken floor!"

DRAMATICS

Dogs try out.

Each dog takes his turn.

Two Major Plays Are Staged Each Year

People try out.

Jim Pilafas reads his lines.

The Dramatics Organization is the one body that sponsors all the school plays. It provides services for all stage activities put on by Oak Park and River Forest High School or outside groups that use the stage here. It takes care of the lights and curtains for all the orchestra, choral, and band productions, assemblies, dance productions, and plays. It works behind the scenes as the action is taking place on stage to keep the production rolling smoothly.

The Dramatics Organization is built around two permanent committees, the Production Committee and the Properties Committee. The Production Committee is responsible for building the scenery and maintaining equipment, while the Properties Committee collects the incidental furnishings and props needed. Though receiving little notice, the Dramatics Organization performs smoothly behind the scenes.

'Double Door' Pleases Audiences . . .

"I have been so lonely, Rip."

Miss Miller

A melodrama entitled "Double Door" was this year's Girls' Club Show, presented on November 2 and 3 under the direction of Miss Dorothy Miller.

The story revolved around an aristocratic family, the Van Brets, of whom Victoria Van Bret was the head. Her complete dominance over her sister, Caroline, and her half-brother, Rip, was the cause of several violent scenes, including one in which Anne Darrow, the young bride of Rip, was shut up behind the "Double Door" by the mad Victoria when her resentment against the intrusion of the young woman came to a climax.

The play included the part of a dog, a role filled by Sheba, who gave a brilliant performance in portraying Raffles.

"I'm not insane. You shan't say it!"

"Rip, I'm so happy for you."

"The man from Tiffany's, madam."

. . . In Auditorium on November 2, 3

Anitra Thorhaug.....Victoria VanBret

Carol Nethercut.....Caroline VanBret

Gary Schmitt.....Rip VanBret

Ruth Shafer.....Anne Darrow

Peder Knudson.....Dr. John Sully

Vernon Sager.....Mr. Neff

Peter Limper.....Mr. Chase

Bette Sue Muther.....Avery

Eric Gislason .....Telson

Gayle Hatch .....Louise

William Hartmann.....William

Robert Walford.....Lambert

Tom Constable. . Voice of Dr. Loring, the minister

"All my friends . . . Oh!"

"Is she all right, John? Is she all right?"

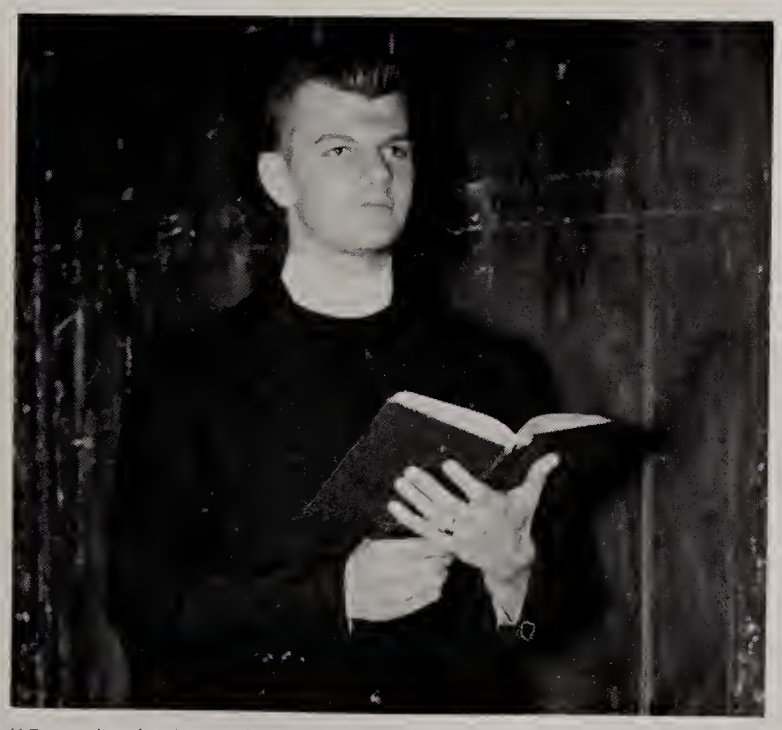

"Dearly beloved, we are gathered together . . ."

"The pearls. My pearls. Mine . . ."

Stage Crew

BACK ROW—Kark, Ramacitti, Nichols, Kiesgen. SECOND ROW—Klintworth, Osborn, Roe, Shoup. FRONT ROW—Ryan, Charles (chairman), Joseph, Wiggs.

Back-Stage Work . . .

Stage crew sets scenery

Essential to every school production is the Stage Crew, which works behind the scenes to make each show a success. Members are responsible for constructing scenery, creating all lighting and sound effects, and conducting other fundamental operations.

This year Mr. Cooke, the faculty adviser, and the Stage Crew cleverly devised the sliding panel, designed by Bill Charles, used as the "Double Door." They also worked on productions by outside groups who use the auditorium.

All those who are on the Stage Crew are to be commended for spending many hours of their extra time after school and on Saturdays working on the productions.

Tickets

"Two of the best seats in the house."

. . . Makes Shows Possible

Make-up

"Hold still, Tom!"

The committees associated with the Dramatics Organization are not necessarily permanent ones. The number of these committees that is required varies with different situations, and some committees are disbanded after a production is over. They are responsible for handling the important tasks connected directly and indirectly with every school production.

The work of these committees is varied and covers many phases of behind-the-scenes activity. The scenery is handled by a committee organized to design and paint back-drops and sets. Costumes and make-up are two other important phases of stage productions that require committee work.

These and other aspects of back-stage work, such as the photography for publicity, the sale of tickets, the making of programs, and the providing of ushers, all have some member of the faculty to aid in expediting the work of the committee.

"Mr. Pickwick—I cannot listen! I cannot speak!"

"You're speakin' of my own flesh and blood, Ma'am.

The Senior Class Stages 'Mr. Pickwick'

This year's Senior Class Play, "Mr. Pickwick" by Stanley Young, presented on May 10 and 11, is based on "The Pickwick Papers," a novel by Charles Dickens.

The humorous plot revolves around the adventures of Mr. Pickwick and his fellow club members, whose purpose it is to roam across the face of England observing the life and manners of the people. In so doing, the group runs into a lot of amorous entanglements. The most complicated involves Mr. Pickwick, who is imprisoned because he refuses to pay the money his landlady claims when she wins a suit from him for his supposed breach of promise of marriage. It all ends happily, though, with Mr. Pickwick being released from prison through the help of his comic servant, Sam Weller.

Directed by Mr. Cooke, the play entertained audiences with excellent characterization and well-timed humor.

"I dote on poetry, sir!"

"Leave Mama alone!"

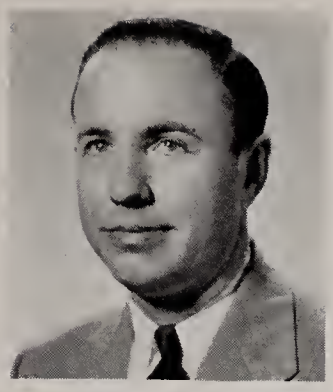

Mr. Cooke

Mr. Pickwick.....Tenny Stannard
Mr. Tupman.....Dean Nixon
Mr. Snodgrass.....Bob Patteri
Mr. Winkle.....Roger Gustafson
Sam Weller.....Peter Limper
Mr. Tony Weller.....Clifford Juber
Alfred Fitz-Marshall Jingle.....Peder Knudson
Mr. Perker.....Don Kettlestrings
Mr. Buzzfuzz.....Larry Forster
Mr. Wardle.....James Pilafas
Wilberforce .....Bill Charles
Bailiff .....John Maypole
Joe .....Mike Moffitt
Tommy Bardell.....James Nichols
Mr. Stiggins.....Alan Drum
Turnkey .....Tom Constable
Justice .....Robert Peterson
Mrs. Bardell.....Ruth Shafer
Mrs. Cluppins.....Gayle Hatch
Mrs. Leo Wilberforce Hunter.....Jane Kennedy
Miss Wardle.....Merry Hitchcock
The Misses Wardle....Mata Hilgeson, Judy Ryan
Mary .....Judy Reid
Mrs. Tony Weller.....Sara Crew
The twelve jurymen are Richard Berg, Robert Berg, Douglas Brown, Bob Drapeau, Louis Goldberg, Harry Matchett, Dennis Rowley, Richard Schnedorf, Jim Spirakis, Jack Strand, Lester Turner and Robert Walford.

"A bold-faced offer of seduction clothed in matrimony!"

"Occupied, Mr. Weller?"

"Wardle! Look! She's fainted again!"

PUBLICATIONS

Linguapolitan Staff

BACK ROW—DeBiase, Nelson, Treash, Klintworth, Guillemin. FRONT ROW—Spencer, Long (ed.), Matthews, Ure.

'Lingua' Is Written in Four Languages

Linguapolitan, the foreign language publication published twice this year, contains prose, poetry, crossword puzzles, and games in each of the languages taught in school—Spanish, Latin, German, and French.

Doris Long was the editor of the magazine, and Pat Martin was the associate editor. The rest of the staff included John DeBiase, Dick Guillemin, Phil Klintworth, Jean Matthews, Arthur Nelson, Kerstin Rost, Sue Spencer, Gordon Treash, and Jean Ure. The advisers were Miss Geller, Mrs. Soroka, and Mr. Baker.

"Lingua" gives language students and ex-language students the chance to put their knowledge into practice through writing and reading.

Although it is a new member in the "family" of school publications, Linguapolitan has become an established part of school life and a magazine much enjoyed by members of all language classes.

Dick and Pat look over their finished product.

Dave catches a mistake.

Bruce makes a final check on the sports page.

Trapeze, our school newspaper, is distributed to subscribers every Thursday morning. The "Trap" staff, which includes students from the upper three classes, meets third period every day under the direction of Miss Shuart. The staff duties include writing, editing, composing headlines, reading proof, pasting the dummy, and checking page proof.

A Cub Staff of Freshmen meets on certain Thursdays after school, directed by Miss Shuart and Mr. Rehkopf.

'Trapeze' . . .

Trapeze Staff

BACK ROW—Goldberg, Bartels, Allen, Erisman, Arums, Ovelman. FOURTH ROW — Pilgrim, Stevenson, Senicka, Jackson, Potts, Orcutt, Moffitt. THIRD ROW — Whitfield, Cullicott, Bennett, Harris, Sauer, Olsen, McMillan. SECOND ROW—Sorensen, Klintworth, Murray, Dieterle, Buchner, Rose, Cady. FRONT ROW—Price, Forster (news ed.), Hane (ed.), Ryan (assoc. ed.), Campbell (sports ed.), Kissane.

Cub Staff

BACK ROW—Rose, Seavey, Marschalk, Beach, Roberton, Frankel, Hunter, Carter. SECOND ROW—Ross, Israelstam, Neims, Phillips, Raisch, Mann, Kuhrt, Buske. FRONT ROW—Allert, Mathews, Gruver, Freedman, Resnick, McGurn.

. . . Reports on Thursday

Editor-in-chief.....Norman Hane
Associate Editor.....Judy Ryan

News Editor.....Larry Forster
Sports Editor.....Bruce Campbell
Staff Photographer.....Peder Knudson

Seniors—Ivars Arums, Louis Goldberg, Jodi Klooze, Mike Moffitt, Barbara Ovelmen, Carolyn Potts, Jack Whitfield.

Juniors—Charles Allen, Carol Buchner, Paul Cady, Pat Dieterle, Al Erisman, Margi Harris, Ruth Ann Jackson, Phil Klintworth, Breen Murray, Louise Orcutt, Sarah Pilgrim, Betty Senicka, Clark Williams.

Sophomores—Roger Bartels, Sue Bennett, Steve Cahill, John Cullicott, Mel Kissane, Ann McMillan, Joy Olson, Larry Price, Barbara Rose, Rosemary Sauer, Robert Sorenson, Linda Stevenson.

Louise, Judy, and Miss Shuart discuss a "head."

Freshman Staff

Frankel, McVitty, Smith, Best, Van Dyke, Ladd, Anderson, Valance, Mrs. Scherman.

Crest, the literary magazine of Oak Park and River Forest High School, is published twice a year by the three Crest staffs—Freshman, Sophomore, and Junior-Senior. Many students contribute manuscripts to the magazine, and it is the work of these staffs to edit this material and choose the compositions to be published. The Junior-Senior staff makes the final decision on manuscripts.

Each staff meets during the sixth-seventh periods every day. Mr. Rakow directs the Junior-Senior staff, Miss Bane the Sophomore group, and Mrs. Scherman the Freshmen.

Sophomore Staff

SECOND ROW—Pilgrim, Schlemmer, Welschke, Werdell, Kohl, Frederick. FRONT ROW—Christianson, Berkland, Miss Bane, Holland.

Junior-Senior—
Sue Anway, Nancy Cox, William Hartmann, Charma Hawk, Daniel Holtz, Pieter Kark, Peter Limper, Ellen McKee, Sue North, Mary Reiss.

Sophomore—
Patricia Berkland, Lois Christianson, Thomas Frederick, Susan Holland, Thomas Kohl, Jane Lampman, Peter Pilgrim, Stuart Schlemmer, Phillip Werdell, Richard Welschke.

Freshmen—
Judith Anderson, Larry Best, Helen Frankel, Robert Ladd, Patricia McVitty, Burke Smith, William Valance, Joan VanDyke.

Oh! That manuscript reading!

Junior-Senior Staff

BACK ROW—Hartmann, Kark, Anway, Limper, Mr. Rakow, Holtz. FRONT ROW—North, Reiss, Hawk, Cox.

'Crest' Is Our Magazine

"If we cut this string . . ."

Tabula Staff

BACK ROW—Tregay, Heath, Westerman, Stannard, Daughetee. SECOND ROW—Long, O'Loughlin, Mann, Kampp, Lundy, Osgood. FRONT ROW—Beck, Sofield (assoc. ed.), Arch (ed.-in-chief), Guillemin, Crowley, Brown.

The Tabula staff meets during the sixth and seventh periods every day to edit the yearbook. Miss Shuart and Mr. Rehkopf supervise this work, which includes planning lay-outs, writing copy, scheduling pictures, choosing a theme, designing a cover and division pages, and compiling an index.

Mr. Keller assists the staff in scheduling the Senior pictures, and Mr. Lane directs the taking of all pictures that go into the yearbook, except for the formal portraits. The students contribute informal pictures for the section of "Snaps."

"This picture is amusing; should we use it?"

"Is this the spot you meant?"

"The . . . basketball . . . team . . ."

"Anderson, Andre, Andrews."

Mary Ann Arch.....Editor-in-Chief
Julie Sofield.....Associate Editor

Robert Beck .....Features
Bill Brown .....Clubs
Sharon Crowley .....Seniors
Lew Daughetee.....Boys' Sports, Juniors
Bob Guillemin.....Dramatics, Sophomores
Chuck Heath.....Boys' Sports, Freshmen
Mimi Kampp ..... Clubs
Priscilla Long.....Music, Publications
Karen Lundy.....Student Government
Susan Mann .....Seniors
Pat O'Loughlin.....Girls' Sports
Grace Osgood .....Departments
Sue Spencer.....Dramatics, Sophomores (First Semester)
Tenny Stannard.....Art, Boys' Sports
Dave Tregay.....Student Government
Les Westerman .....Photography

"What do you think of this one?"

"Which one should I use?"

"This is an unusual shot."

Tabula Publishing Board

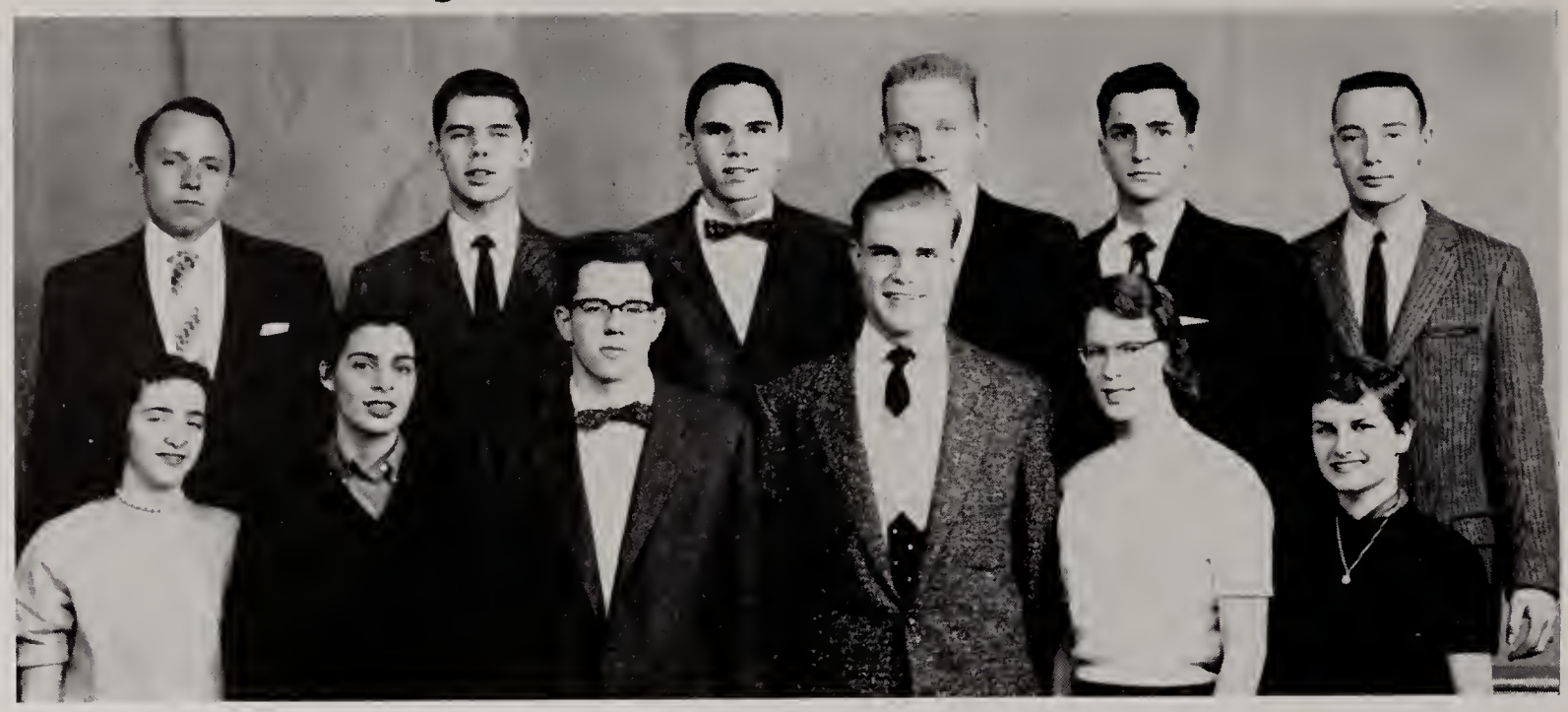

BACK ROW—Grigsby, Munroe, Farrell, Solberg, Ball, Lehman. FRONT ROW — Lundrigan, Krakower, Wirt, Peterson, Pickett, Coffey.

Tabula Publishing Board, which meets every third period under the supervision of Mr. Hepker, handles the business affairs of "Trap," Tabula, and Crest.

The three divisions of the Board handle the three main business aspects of publication work. The advertising staff secures the advertisements from local business concerns. The business staff takes care of all publication financing. The circulation department handles all orders and the distribution of school publications. These three divisions function smoothly and quietly behind the scenes of publication work.

When a person reads Tabula, Crest, or Trapeze, he rarely thinks of the work on these publications done by the Tabula Publishing Board. These hard-working people merit praise for all that they do toward making our publications successful.

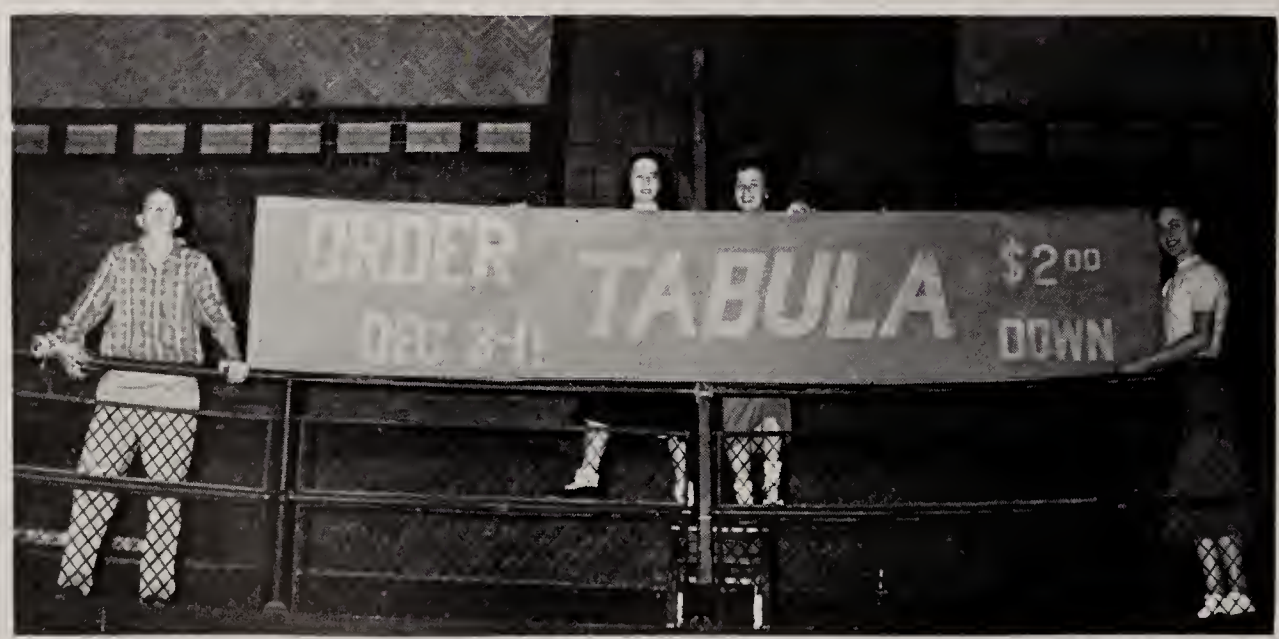

Good publicity for a great book!

Mr. Hepker and John Wirt hold a conference.

Bob Peterson does some figuring.

Dave Grigsby checks "amount received" list.

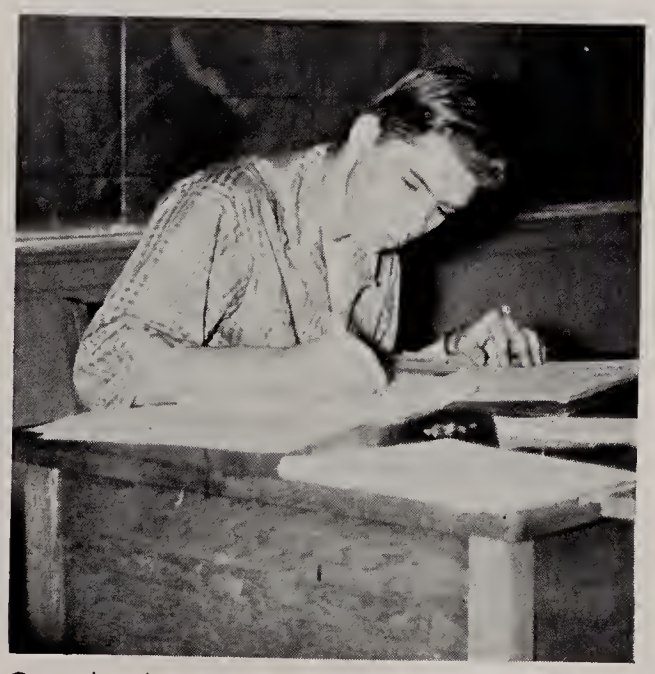

Courtland Munroe works on subscription list.

John Maypole totals homeroom subscriptions.

Photographers . . .

Mr. Lane and Dick Horwitz roll a print.

Photography Staff

BACK ROW—Mr. Lane, Horwitz, Auster, Semsar. FRONT ROW — Knudson, Lapham, Shawvan, Westerman, Vibert.

The Photography staff, under the supervision of Mr. Lane, meets sixth and seventh periods every day, and members also work every night after school. The staff photographers take all of the pictures for the school publications, with the exception of the formal pictures of Seniors and faculty. The staff also takes the Freshman and Junior identification pictures.

The members of the staff, as a result of extensive work and experience, learn the basic principles of handling a camera, developing and enlarging pictures, using lighting techniques, and employing different kinds of cameras for various types of pictures.

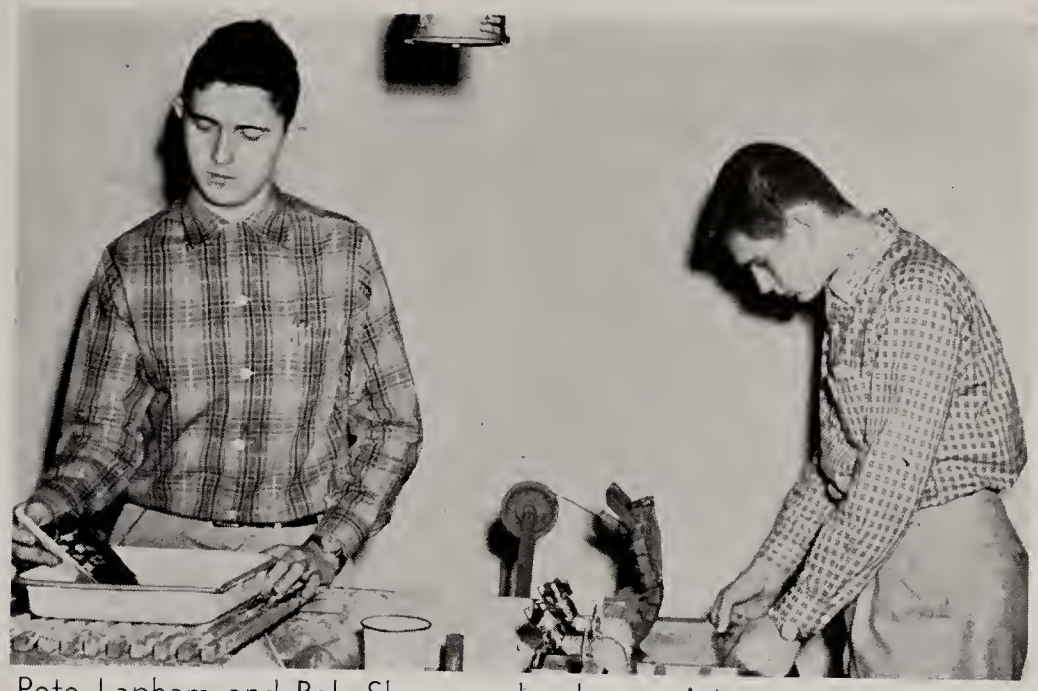

Pete Lapham and Bob Shawvan develop a picture.

Pete Knudson lines up a good shot.

Photography Staff

Richard Horwitz
Peder Knudson
Roy Pinchot
Jim Semsar
Robert Shawvan
James Vibert
Les Westerman

. . . *Take the Pictures*

Good negative, Jim!

CLUBS

Debating Clubs . . .

Students with good grades are invited to join one of the five debating clubs during the Junior and Senior year. Stimulating debates provoke thought on contemporary problems and provide excellent training in public speaking and parliamentary procedure. Highlights of the year are inter-club debates, teas, banquets, and a baseball game between Forum and Gavel.

Upperclassmen consider participation in any one of these clubs as a valuable and interesting part of their high school years.

Burkemen confer.

. . . Stimulate Thought

Burke

BACK ROW—Kinzer, Tye, Ladd, Popken, Peterson, Munroe, Kuhlmann, Congdon, Julian, Segur. FOURTH ROW—Grigsby, Hane, Kettlestrings, Rierson, Wyatt, Karch, Noth, Munson, Bettendorf. THIRD ROW—Drum, Gervais, Beck, Tomlinson, Heppes, Cady, Eddy, Nelson, Tregay. SECOND ROW—Pollari, Rogers, Morreale, Wirt, Lowry, Knudson, Detrick, Limper, Wilson. FRONT ROW—Mr. Matthews, Oldfield, Daughetee, Westerman (sgt. at arms), Jensen (pres.), Demeur (v. pres.), Williams (treas.), Guillemin, Lovell.

Forum

BACK ROW—Harris, Winney, Krakower, Johnson, Matthews, Lane, Orcutt. FOURTH ROW—Zymali, Buchner, Carlson, Spitzer, Fritzemeier, Dillon, Monroe, Anderson, Neuman. THIRD ROW—Brenner, Eisermann, Rydell, Minter, Kizaur, Praetz, Cangelosi, Stone, Reid, Moss. SECOND ROW—Lind, Leavens, Hitchcock, Gill, Walls, Crandell, Tollkuehn, Petersen, Senicka, Hartnett, Simpson. FRONT ROW—Gerloff, Spellmire (treas.), Giachini (critic), Urban (sec.), Hatch (sgt. at arms), Nass (pres.), Crowley (v. pres.), Long (hist.), Miss Anthony.

Gavel

BACK ROW—Mann, Danly, Coffey, Traut, Nelson, Muther, Laadt. FOURTH ROW—Richardson, Johnson, Dare, McCall, Hawkins, Gustafson, Dakis, Kupris, Mansfield, Holmstrom. THIRD ROW—Deckert, Prueske, McCracken, vonRosen, Dilly, Mosier, Joslyn, Thorhaug, Accardo, Jackson. SECOND ROW—Smale, Anderson, Black, Lorentz, Ryan, Ogden, Leavitt, Zihlman, Slygh, Kaska. FRONT ROW—Osgood, Lundy (v. pres.), Arch (sec.), Pickett (sgt. at arms), Sutphin (critic), Kampp (treas.), Taylor (pres.), Miss Hope.

Lincoln

BACK ROW—Rowley, Kark, Strand, VanSant, G. Javaras, Pappas, Peterson, Tomasek, Klima, Hoagland. FOURTH ROW—Kirsh, Webber, Sager, P. Javaras, Barnum, Richard Berg, Roos, Schultz, Nordvall, Klintworth. THIRD ROW—Halac, Koster, Robert Berg, Balch, Crowley, Hawkes, Hutchison, Murray, Andrews. SECOND ROW—Valentino, Jackson, Heath, Hewitt, Staelin, Petru, Vollen, Walford, Allen. FRONT ROW—Mr. Roehm, Faust (sgt. at arms), Nixon (treas.), Glantz (pres.), Murdoch (sec.), Sharp (v. pres.), Van Verst, La Vallee, Maypole.

Townmeeting

BACK ROW—Maglicchetti, Grawemeyer, Hayes, Thorpe, Dieterle, Reiss, Walford. FOURTH ROW—Pilgrim, Jackson, Boston, Hawk, Merker, Pearson, Narland, Smith. THIRD ROW—Staunton, Morrow, Coleman, Nethercut, Hahn, Galaty, Noeroinger, Seever, Watters. SECOND ROW—Schwarze, Martin, Wathier, Brown, Levenberg, Minkey, Campbell, Spurgeon. FRONT ROW—Chase (critic), Lauber, (corr. sec.), Pottle (pres.) Hitchcock (sgt. at arms) Buske, (rec. sec.), Sofield (treas.).

Julie Sofield and Roger Gustafson plan Music Club program.

Departmental Clubs . . .

Students who are especially interested in the subjects taught at our school may join one of the Departmental Clubs. The Departmental Clubs, which comprise the majority of our school clubs, pursue activities that are related to school subjects including Language, Science, Mathematics, History, Music, and Home Economics.

Some Departmental Clubs work on special projects during the year. For example, Home Economics Club members sew Christmas stockings for the children of the Chicago Commons and fill them with toys purchased with money collected on Tag Day.

The Departmental Clubs not only encourage the students to participate more in their favorite subjects but also help them to take part in traditional school projects.

. . . Help Create Interest

Jim Greenup, Lois Christianson, Ann McMillan, and Barbara Melum praise the gods.

Biology

BACK ROW—Iverson, Zumbrock, Staehle, Randall, Bopp, Julian, Scheiner, DiOrio, Radzinski, LaBarbera, Schreiber. FOURTH ROW—Sugarman, Roncoli, Nelson, Aiello, Yarling, Bennett, Grosser, Stevenson, Hann, Perlow, Lovett. THIRD ROW—Yaxley, Zwern, Campbell, Johnson, Sofield, Calkins, Eales, Clements, Vitullo. SECOND ROW—Rootberg, Bacigalupo, Anton, Naviaux, Mulcahy, Detrick, Ruffulo, Rusin, Chapman, Dempsey. FRONT ROW—Sanborn, Beilfuss, Rierson, Geoffroy, Carpenter (treas.), Dennis (sec.), Rogers (pres.), Bitzer, Mr. Hansen.

Le Cercle Francais

BACK ROW—Israelstam, Rubin, Nicholas, Oppenheimer, Schmidt, Graver, Newman, Kruissink, Pavis, Kropp, Meyer, Kaiser. FIFTH ROW—Galnick, Johansen, Jenos, Schnell, Conley, Houston, Prouty, Ross, Buske, Grantham, Kiley. FOURTH ROW—Karis, Wishnick, Henkel, Dunn, Shapin, Lindberg, Gordon, Woltman, Zimmerman, Rogers. THIRD ROW— Stevens, Mavrelis, Miller, Zeinfeld, Zehender, McCracken, Jones, Mink, Butler, Davie, Freedman. SECOND ROW—Weiss, Cox, Johnson, Katz, Abramson, Antler, Silverman, Manning, Hanson, Holland. FRONT ROW—Whiteway (v. pres.), Robbin (pres.), Bernstein (treas.), Bonnema (sec.), Mr. Berg.

Forum Romanum

BACK ROW—Leary, Sloane, Schlemmer, Giddings, Williams, Richardson, Fauth, Sauer, Joslyn, Nieter, Skiles. FOURTH ROW—Bruhl, Davidson, McMahon, Bates, Bailey, Rodgers, Gilliland, Dunn, Peacock, MacKinnon, Vodak. THIRD ROW—Zimmermann, Olsen, Pottle, Brown, Walsh, Adams, Conrad, Thiede, Hilding, Hassler. SECOND ROW—Staunton, Oswalt, Cleff, Voorhees, Hall, Cangelosi, Platt, Hagmeyer, Gullo, Rose, Howie. FRONT ROW—Mr. Baker, Rierson, Japlon, Lunde (praetor), Leininger (quaestor), Christianson (consul), Greenup (consul), Malum (scriba), Owens (tribune), McMillan (pontifex maxima).

Freundschaftsbund

BACK ROW—Meyers, Fleishour, Youngman, Zimmerman, C. Kiesling, Faude. THIRD ROW—Cole, Janz, Schilf, Gruver, Wells, Kampp. SECOND ROW—Schroeder, Bock, Holmes, Marks, Resnick. FRONT ROW—Dr. Ackermann, B. Kiesling (pres.), Rost (v. pres.), Zell (treas.), Eichman, Isackson (sec.).

Freshman Science (first semester)

BACK ROW—Wilson, Morawetz, Grandsard, Smith, Black, Hauff, Nelson. FOURTH ROW—Lauria, Ogden, Kuehn, Proctor, Hayes, Lieberson, Leahy, Lundt. THIRD ROW—Kuehl, Lindberg, Evans, Hunter, Hosmer, Crawford, Peters. SECOND ROW—Meadows, Sandors, Wilfinger, Russo, Jackson, Kent, Ryan. FRONT ROW—Cornell, Rumney (treas.), Harris (sec.), Fine (v. pres.), Lancaster (pres.), Miss van Hoesen.

Freshman Science (second semester)

BACK ROW—T. Novak, Arums, McClure, Bruce Kendall, Bible, Schwagmeyer, Benjamin Kendall, Byron. FOURTH ROW—Lloyd, Sexauer, Lindberg, Carmichael, Harvey, Rogers, Hansen, Fletcher. THIRD ROW—Philip, McDonald, Black, Evans, Therriault, Roach, Plagge, Sandors, Wilfinger. SECOND ROW—Meyerson, Groh, Infelise, McConnell, Oppenheimer, Just, Pfohl, McHugh, Hagist, Wright. FRONT ROW—Sharp, Carstens, Weihe (pres.), Nortell (v. pres.), Seavey (sec.), C. Novak (treas.), Rose, Miss VanHoesen.

Future Teachers

BACK ROW—Buske, McSherry, Tollkuehn, Senicka, Treichel, Coffey, Schlesinger, Orcutt, Traut, DeTrana. FOURTH ROW—Merryweather, Vanderbeck, Stevens, Williams, Giachini, Waddell, Zymali, Phelps, Rubinson, Pigman, Minter. THIRD ROW—Ryan, Weihe, Litton, Garlinger, Hoffmann, Huber, Caccacelli, Corcoran, Collor, Mosier, Buchanan, Grindstaff, Bird. SECOND ROW—Chase, Powers, Schlesinger, Davie, DeRose, Raymond, Olson, Parren, Cooper, Cavanaugh, Prueske. FRONT ROW—Fitzgerald, Holmstrom, Erkman, Anderson (treas.), Kizaur (sec.), Hawkins (pres.), Leuhring (v. pres.), Mr. Greer, Nelson.

Kathy Kizaur
reads the minutes.

Future Teachers

BACK ROW—Smale, Baggaley, Houdek, Nerad, Johnson, O'Loughlin, Nelson, Deffert, Gipson. FOURTH ROW—Saad, Riddiford, Grube, Ossenfort, Mansfield, Kupris, Groh, Rydell, Noerdinger, Tartenaar, Grawemeyer. THIRD ROW—Arcieri, Winney, Dilly, Krakower, Youker, Johnson, Augustus, Osgood, Gill, Spellmire, Weiner, Cangelosi. SECOND ROW—Leontios, Lorentz, Lind, Walls, Benson, Macdonald, Reid, Lane, Zihlman, Zimmermann, Siokos, Shulman, Jackson. FRONT ROW—Crowley, Mann, Arch, Breider, Ebel, Mavrelis, Ryan, Jourdan, Elwert, Accardo, Armit.

Future Teachers

BACK ROW—Fogarty, Villanova, Hannigan, Brown, Butler, P. Fine, Blubaugh, Dodds, B. Fine, Duske, Ross. FOURTH ROW—Brundage, Bosley, Hughes, North, Mosier, Seyfried, Primrose, St. Claire, Cartwright, Dahm. THIRD ROW—Phillips, Schumacher, Wittman, Eisermann, Crandell, McLaughlin, Johnson, Bernards, Briggs, Norby, Gorman, McIlrath. SECOND ROW—Spitzer, LeVoy, Hume, Bruce, Roller, Hartnett, Boehm, King, Mees, Coccia, Muther, Moss, Fritts. FRONT ROW—Hitchcock, Clark, Sorensen, Leabhard, Crew, Richards, Kramer, Watters, Kern, S. Turley, Garber, B. Turley.

History

BACK ROW—Feltes, Lindberg, Farrell, Kaeding, Prouty, Williams. THIRD ROW—Sides, Funke, Daehn, Johnson, Whiteway, Steinberg. SECOND ROW—Krumdick, Comiskey, Sternaman, Clapp, Bezane. FRONT ROW—Guillemin (treas.), Ruhmann (v. pres.), Murray (pres.), McCarthy (sec.), Mr. Colletti.

Home Economics Club

BACK ROW—Buffa, Moore, McCarthy, Janz, Peacock, Dalton, Olson, Mattmiller, Pergler, Gibbs, Coughlin. FIFTH ROW—Litton, Buurma, Berthold, Riddiford, Mink, Brewer, Lester, Geoffroy, Carpenter, Freeman, VanAkkeren. FOURTH ROW—J. Benson, Peterman, Primrose, Seyfried, Gribe, Dakter, Sanger, Larsen, Clements, Galaty, Gross, Miller, Mitchell, Gray. THIRD ROW—Franco, Bezane, Houdek, Deffert, Turano, Roller, B. Benson, Coccia, Goebel, Fagaly, Gilliland, DiOrio, Bock, Mohnen. SECOND ROW—Jones, Klooze, Kramer, Clark, Mojonnier, Blakemore, Ohlson, Keas, Krinner, Lull, Lee. FRONT ROW—Mrs. Jacobs, Hoy (treas.), P. Fine (pres.), Bruce (v. pres.), Finn (sec.), B. Fine (Hist.), Miss Enns.

Junior Red Cross

BACK ROW—Zeinfeld, Pritchert, Cavanaugh, Kizaur, Nave, Infelise, Lelewer. THIRD ROW—Hartford, Rohr, Rogers, Pfohl, Nasios, Morgan, Nagy. SECOND ROW—Armit, Goebel, Olson, Fagaly, Elwert, Haskins, Johnson, Harris. FRONT ROW—Miss Magowan, Perkins, LeJeune, Judie Barnes (v. pres.), Joan Barnes (sec.), Kropp (pres.), Kaiser (treas.), Kuhrt, Miss Cleveland.

Home Ec Club fills Christmas stockings.

Music Club (Junior-Senior)

BACK ROW—Stevens, VanNatta, Marian Grawemeyer, Webb, Wood, Duske. THIRD ROW—Boston, Sternaman, Gipson, Martha Grawemeyer, Ross, Marston, Short. SECOND ROW—Bonnema, Figley, Zaccardi, Fritts, Hilgeson, Whiteway, Ward, Hitchcock, Kern. FRONT ROW—Miss Wood, Long, Gustafson (v. pres.), Sofield (pres.), Reiss (treas.), Fuchs (sec.), Cramer.

Music Club (Freshman-Sophomore)

BACK ROW—Oswalt, Cook, Burroughs, Prichert, Berkland, Kern, Mathews, Saffir, Burgess. THIRD ROW—Lovig, Sexauer, Kuntz, Leontios, Faude, Rogers, Rowe, Guiliano. SECOND ROW—Russell, Lampman, Jones, Cox, Mink, Solstad, Priest, Pugh, Braming. FRONT ROW—Gullo, Hallenbeck (v. pres.), Olsen (pres.), Pottle (sec.), Lovett, Kratky, Skala, Lamkey, Pollock.

Newton

BACK ROW—Sager, Erisman, Tomlinson, Keller, Segur, Knourek, Brooks, Koch, VanSant, Spranze, Eddy, Werner, Janus. FIFTH ROW—Bettendorf, Harrington, Halac, Tessler, Heppes, Gabel, Peterson, Decker, Anderson, Berg, Lauber, Seever, Danly. FOURTH ROW—Silver, R. Carlson, Bauer, Limper, Kark, Horberg, Kettlestrings, Grigsby, Dilly, Johnson, Krakower, C. Carlson, Stone, Walford, McHugh, Crandell. THIRD ROW—Mr. Sullivan, Drum, Berg, Long, Hilgeson, Andrews, Thorp, Horwich, Cole, St. Claire, Gill, Spellmire, vonRosen, Gross, McLaughlin. SECOND ROW—Jochim, Andros, Holtz, Hartmann, Beck, Strand, Daughetee, Tollkuehn, Simmons, Senicka, Staunton, Luehring, Parren, Crowley. FRONT ROW—Karch (treas.), Heath (critic), Collor (v. pres.), Glantz (pres.), Coffey (sec.).

Pan American Club

BACK ROW—Bauer, McKee, Mink, Lester, Brewer, Peterson, Phelps, Wilson, Cheshire. THIRD ROW — Roth, Eddy, Feinberg, Horwich, Deffert, Zimmermann, Weihe, Urse, Olson, Traver, Sides. SECOND ROW—Chapman, Skidmore, Bruce, Giachini, Roller, Shade, Tourtelot, Comiskey, Bierce, Lynch, Bogenes, Horberg. FRONT ROW—Mr. Wallace, Smale, Gelman (v. pres.), Anderson (sgt. at arms), Pollari (pres.), McCarthy (sec.), Augustus (treas.), Bullock, Franke, Lauritzen.

Physical Science Club

BACK ROW—Bauman, Charles, Meilahn, Gielow, McMahon, Kirsh, Munson. SECOND ROW—Rogers, Feinberg, Holland, Eilrich, Ricketts, Nelson, Jochim. FRONT ROW—Webber (treas.), Clapp (sec.), Treash (pres.), Hallenbeck (v. pres.), Moffitt, Mr. Woline.

George Hallenbeck shows Allan Webber how to make NH_4Cl.

Senor Wagus supervises Christmas custom.

Saludos Amigos

BACK ROW—Zaccardi, Dakis, Lauria, Therriault, Hiss, McVitty, Griffey, Saffir, Rusevic, Whalen, Trimble. FIFTH ROW—Bradfield, Notaro, Weinzimmer, Roehm, Johnson, Howie, McKean, Caddy, Rohr, Rowe, Duffy, Hyde, Wiese. FOURTH ROW—Gerhke, Otzko, Scott, Gleason, Lampman, Rydell, Holl, Pennie, Perkins, Bruce, Manteuffel, Harris, Brooke. THIRD ROW—Mitchell, Christman, Shinn, Mulcahy, Torciello, Andros, Anderson, Freeman, Johnson, Briggs, Besinger, Kuhrt, Morgan, Nave. SECOND ROW—Anton, Altier, Lindberg, Goodman, Matthiesen, Scheck, Nelson, Bopp, Bristol, Koehler, Kinert, Shukraft, Ard. FRONT ROW—Moffat, Walker, Laing, Meyerson (v.pres.), Ellis (pres.), Ehlert (sec.), Fuog (treas.), Strain, Sola.

S. P. Q. R.

BACK ROW—Reckamp, Bloesch, Roberton, Frankel, Carter, Ure, Kesler, Pilgrim, Corlett, Peiffer, Kawal, Bonnema, Macken. FIFTH ROW—Calkins, Goldberg, Brandt, Hanson, Baker, Corkill, Schrier, McMenamin, Slygh, Shark, Teichen, Serpico, Goldschmidt, Arado. FOURTH ROW—Wirt, Iverson, Shawvan, Sheade, Benner, Brunst, Mellen, Olsen, Appleyard, Gasper, Brennan, Fallon, Shatzer, B. Smith. THIRD ROW—Fyfe, Heegan, Seavey, Jaglinski, Schock, Raisch, Van Doren, Phillips, McHugh, Lee, McJilton, Carstens, Douglass, Bible. SECOND ROW—Rankin, L. Smith, Howell, Maione, McGeill, Anderson, DeMarco, Leahy, Leland, Fischer, Miss Zielke. FRONT ROW—Schwagmeyer (Lictor), Burdsall (consul), Kilgore (consul), Sternberg (quaestor), Tegger (Lictor), Lunde (Praetor), Solberg (Aedile).

Sue Kilgore and Marguerite Ure prepare for style show—Roman style.

Drama Clubs . . .

In the Dramatic Clubs of our school, open to all Sophomore and Junior students with an average of 80 or above, members gain experience in the art of producing and appreciating a play. After the play is selected, try-outs are held, followed by rehearsals and the production. Members of the club who do not act in the plays form committees to assist with the make-up, properties, and the rest of the program. This procedure is very similar to that followed with the major plays at our school.

The dramatic clubs are Masqueraders for the Sophomores, and Footlights for the Juniors. This year Property Crew, under the direction of Mr. Knowles Cooke, joined the roster of Dramatic Clubs. It is open to all Juniors and Seniors.

Masqueraders present "Dust of the Road".

. . . Encourage Talent

Student directors, Emily Dunn and Martha Meyer, plan a play.

Footlights

BACK ROW—Pilgrim, Wayne, Magliochetti, Praetz, S. Smith, Stevens, Summers, Kress. FOURTH ROW—Cramer, Cahill, Ahern, Dwyer, Schultz, Caccavelli, Dillon, Ebert, THIRD ROW—Nethercut, Lane, Webster, Rubinson, C. Smith, Bernards, Winney. SECOND ROW—Lennox, Leavitt, Turano, Zihlman, Harris, Weltin, Bear, Elder. FRONT ROW—Haskell, Hanes, Hayes (v. pres.), Mosier (sec.), McCall (pres.), Darby (sgt. at arms), Collor, Carey.

Masqueraders

BACK ROW—McLaren, Landy, Moorshead, Ellis, Roehm, Owens, Walsh, Balow, Eisenstein, Martens, Peterman. FOURTH ROW—Gordon, Richardson, Hall, Leininger, Zehender, Treat, Walker, Harbaugh, Ponsonby, Johnson, Satkamp. THIRD ROW—Andersen, Kraft, Cangelosi, Miller, Lewis, Rusin, Hassler, MacKinnon, Dunn. SECOND ROW—Woline, Nass, Jones, McCracken, Fuog, Stevens, Strening, McMillan, Antler, Abramson. FRONT ROW—Koeber, Mavrelis (treas.), Bailey (pres.), Meyer (sec.), Boling (v. pres.), Klodnick (sgt. at arms), Kissane.

Footlights

BACK ROW—Pigman, Pilafas, Fyfe, Morrow, Coleman, Nerad, Bird. FOURTH ROW—R. Jackson, S. Brown, M. Brown, Saad, Accardo, Baggaley, Richards. THIRD ROW—Christensen, Youker, Buchanan, Johnson, Kiley, Doherty, Corcoran. SECOND ROW—Mosier, Grindstaff, Garber, Alver, G. Jackson, Kaplan, St. Claire. FRONT ROW—Schlesinger, Buchner, North, Dieterle, J. Coughlin, P. Coughlin, Rost.

Property Crew

BACK ROW—Cahill, Spirakis, Spranze, Fleishour, Anderson. SECOND ROW—Dove, Schilf, Batteiger, Holl, Treutelaar, Marsh. FRONT ROW—Popken (treas.), Daehn (v. pres.), Slygh (pres.), Trage (sec.), Miss Post.

Ruth Shafer models for Peder Knudson of Boys' Camera Club.

Hobby Clubs . . .

The students who have hobbies join clubs in which the members may share their common interests and gain experience in their particular field.

Members of the Boys' and Girls' Camera Clubs may further their knowledge of photography, as well as take school pictures. Radio Club members operate and repair radios and have their own radio transmitter. Railroad Club is for those interested in model railroading, while Chess Club is for those who like the kind of competition that this game provides.

The interesting show-case exhibits that appear each year reflect increasing interest in hobby clubs.

. . . Encourage Worthwhile Pastimes

Gary Frost makes repairs.

Boys' Camera Club

BACK ROW—Dibbern, Andrews, Wolf, Proctor, Janus, Horwitz. SECOND ROW—Mr. Lane, Julian, Lind, Eisenmann, King, Wirt, Hodgson. FRONT ROW—Knudson (pres.), Westerman (tech. adv.), Vibert, Shawvan (v. pres.), Semsar (treas.), Austar (sec.).

Girls' Camera Club

BACK ROW—Bitzer, Glass, Christman. SECOND ROW—Vitullo, Jones, Bunnel, Mitchell. FRONT ROW—Miss Robinson, Kirk (v.pres.), Webb (pres.), Tresselt, Lietz (sec.), Sanger (treas.).

Chess Club

BACK ROW—Staunton, Lauber, King, C. Juber, R. Juber, Manning. FRONT ROW—Andros (sec.-treas.), Berg, Tobias, Treash (pres.), Eichman.

Radio Club

BACK ROW—Mr. Gocker, Smith, Sebastian, Eilrich, Brener, Ross, Valance. THIRD ROW—Glorioso, Silver, Martling, Bailis, Krumdick, Brown, Bauman. SECOND ROW—Todd, Holland, Schneider, Pelz, Hoag, Lind, Faerber. FRONT ROW —Drapeau (treas.), Anderman, Walford (sec.), Schnedorf, Jackson, DeHainaut.

Railroad Club

BACK ROW—Karch, Kleronomas, Lieb. SECOND ROW—Faerber, Klein, Kuehn, Jachimowski. FRONT ROW—Mr. Henley, Frost (pres.), Demos (v. pres.), Meyers (sec.), Garrigues.

Karen Andersen pauses for refreshments

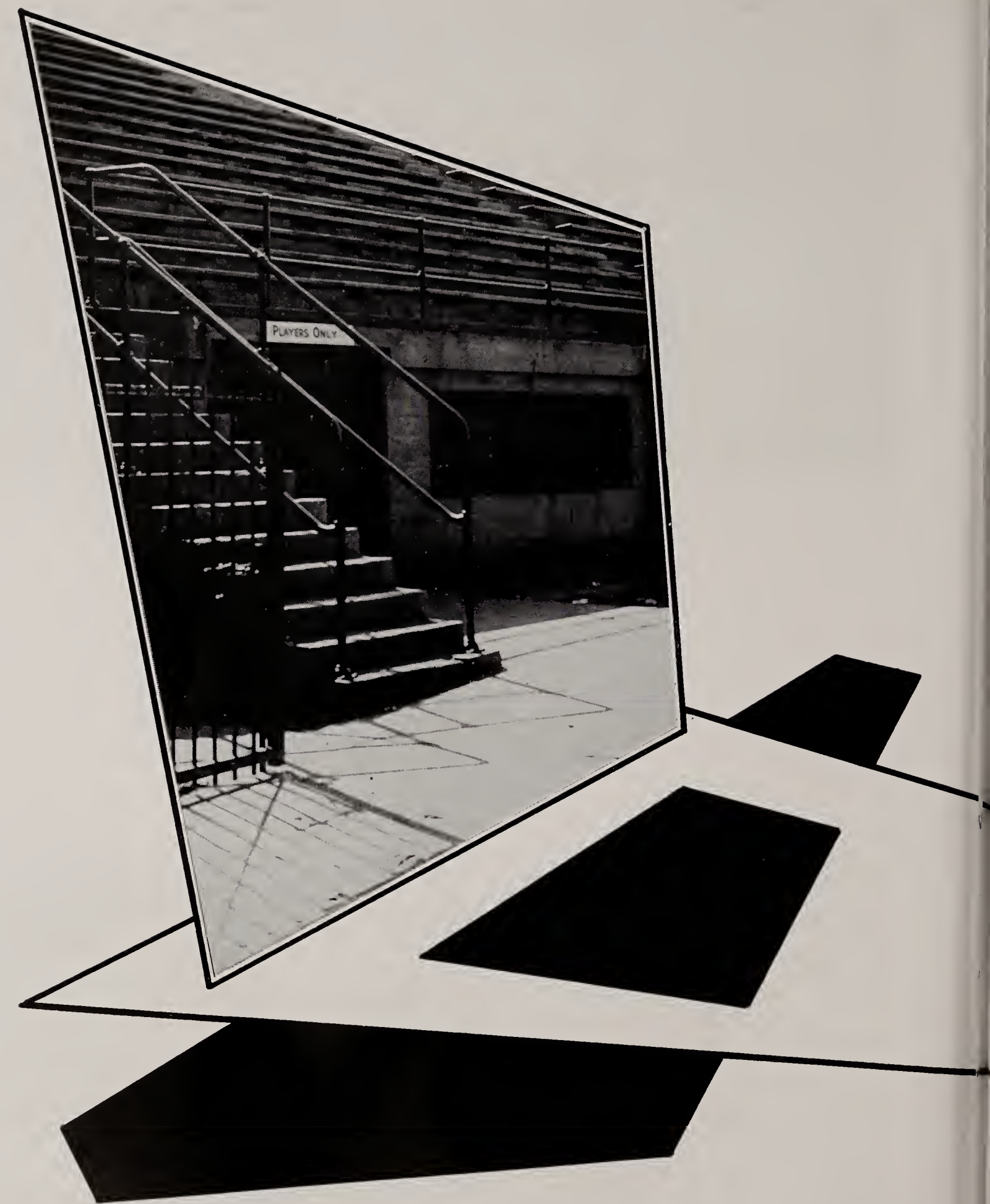
PLAYERS ONLY

SPORTS

Sonia cheers at half-time.

The cheerleading squad, now in its second year as a mixed group, has done much to promote good sportsmanship and school spirit. By stimulating the enthusiasm of the crowds at the football and basketball games, the cheerleaders encourage the teams to give better performances.

After spring tryouts, the squads were chosen under the direction of the faculty adviser, Mr. Riebman. Sandy Deckert, a Junior, was chosen Varsity captain, and Barbara McLaren and Judy Funke were elected co-captains of the Sophomore squads.

Cheerleaders Inspire . . .

Varsity Cheerleaders

BACK ROW—Deckert (capt.), Richardson, Kambestad, Bockwinkel, vonPlachecki, Minkey. FRONT ROW—Heath, Brown, Shoup.

Underclass Cheerleaders

BACK ROW—Gordon, McLaren, Horsky, Funke. FRONT ROW—Moorshead (capt.), Andersen.

. . . School Spirit

"Yea—Team!"

Varsity Sports

Varsity Gridders . . .

In spite of the tough opposition met throughout the football season, the Huskies ended with a winning record. The big game of the season was the hard-fought tie with Evanston, ultimate co-winner of the Suburban League. La Grange, Waukegan, Highland Park, and Niles fell under Oak Park's strong ground attack.

The coaching of Mr. Wehrli, Mr. Doolittle, and Mr. Ebel developed a strong line. Center Roy Irish and tackle George Javaras, co-captains, each won a first-string place on the All-Suburban team. Jim DeLeonardis, Tom Barnum, Jim Murdoch, and Frank Paris also received honors for their season's play.

Varsity Football

BACK ROW—R. Hutchison, G. Hutchison, Carlson, Cox, Niebel, Fawcett, Petru, Lovell, Jorgensen, Lowry, Garofalo, Coach Doolittle. THIRD ROW—Coach Ebel, McNeill, Staelin, Pappas, Damiani, Brown, Mondo, Wood, Bennett, Swank, Nixon, Rendo. SECOND ROW—Coach Wehrli, Bruce, DeLeonardis, Finn, Javaras, Paris, Irish, Rawson, Murdoch, Zilligen, Ktsanes, Barnum. FRONT ROW—Anderson, Buckley, Julian (mgr.), Forster (mgr.), Tomasek, Williams, Johnson.

Scoreboard

Oak Park	13	La Grange	0
Oak Park	14	Evanston	14
Oak Park	13	Morton	20
Oak Park	13	New Trier	35
Oak Park	20	Waukegan	14
Oak Park	20	Niles	19
Oak Park	7	Proviso	26
Oak Park	33	Highland Park	0

Won 4—Lost 3—Tied 1

Fifth in Suburban League

Trapped!

. . . Finish with Even-Up Season

Bruce drives.

Soccer Team Has Winning Year

After a slow start, the soccer team terminated the season with a record of five wins, five losses, and one tie. Though losing the League title to Morton, the Hawkmen gained fourth place in the state ratings. With only five lettermen returning from last year's squad, building for future teams was the main objective. Many of the Varsity starters were Sophomores and Juniors who will spark the team in the next few years.

Joe Moreno and Len Brooks were chosen co-captains of the 1956-1957 team. Len Brooks and Tom Hewitt were chosen to the first all-state team, and Joe Moreno and George Schechtman were chosen to the second team.

Scoreboard

Oak Park	1	Schurz	7
Oak Park	5	Von Steuben	0
Oak Park	1	Lane Tech.	9
Oak Park	1	Schurz	1
Oak Park	0	Morton	3
Oak Park	0	Lane Tech.	9
Oak Park	4	U. High	0
Oak Park	2	Schurz	0
Oak Park	3	U. High	0
Oak Park	1	Morton	2
Oak Park	1	Von Steuben	0

Won 5—Lost 5—Tied 1

Varsity Soccer

BACK ROW—Kark, Funk, Doell, Nielsen, Cady, Brooks, Westerman, Gabel, Foley, Anderson, Beller. THIRD ROW—Coach Hawk, Strand, Wirth, Berman, Hewitt, Loving, Schechtman, Schmitendorf, Van Verst, Tomb, Krueger (mgr.). SECOND ROW—General, Grossman, Congdon, Daughetee, Allen, Moreno, Christensen, Marron, Grote, Hoagland, Meyers, Noth. FRONT ROW—Rothschild, Warfield, Sumner, George, Reed, Heath, Balch, Jones, Whitfield.

Both the Varsity and Sophomore Cross Country teams finished their share of the fall sports picture with good records. The Varsity team, led by captain Bob Taylor and co-captains George Pallas and Erwin Schmidt, held third place in the League standings with a won-five and lost-two record. However, the Cross Country team didn't fare as well in the League and District meets and failed to qualify anyone for the State meet.

The Sophomore Harriers, led by co-captains Larry Dozois and George Kent, finished the season with six victories and one loss in League competition. This record for the Sophomores bodes well for the future.

Harriers Win Seven of Twelve

Varsity Cross Country

BACK ROW—Schmidt, Crowley, Warner, Solberg, River, Johnson. SECOND ROW—Levy, Wheeler, Harman, Tevis, Coach Means. FRONT ROW—Pallas, Brown, Barile, Taylor, Koczian.

Scoreboard

Oak Park	41	Bloom	17
Oak Park	26	Evanston	29
Oak Park	24	Morton	35
Oak Park	24	Hinsdale	31
Oak Park	31	New Trier	25
Oak Park	23	Niles	35
Oak Park	20	Waukegan	43
Oak Park	30	Austin	25
Oak Park	40	Proviso	18
Oak Park	15	Elmwood Park	50
Oak Park	48	La Grange	15
Oak Park	19	Highland Park	47

Won 7—Lost 5

This year's cagers finished the season with an impressive record of fifteen wins and seven losses. Led by all-suburban Jack Heath, and scoring ace Bob Hoagland, the team placed second in the league, behind Evanston.

With the close of the regular season the Huskies advanced to regional play at York, where they defeated Wheaton and York in very close contests. In the championship game they downed Proviso, 75-63. They then advanced to regional play at Arlington Heights, where for the third time this year they were subdued by Evanston. This eliminated them from tournament play. Jack Heath was elected captain of the 1956-1957 team.

Outstanding members of this year's squad, besides Heath, were Hoagland, who finished sixth in the Suburban League scoring, Ted Romoser, Al Tevis, and Jeff Fort.

Basketball Team Has Surprisingly . . .

Varsity Basketball

Morreale (mgr.), Moreno, Rendo, DeLeonardis, Cox, Staelin, Tevis, Heppes, Coach Kinert, Romoser, Heath, Bruce, Christensen, Hoagland, Woltman, Halac (mgr.).

Scoreboard

Season

Oak Park	45	Hinsdale	47
Oak Park	81	La Grange	73
Oak Park	56	Evanston	58
Oak Park	59	Morton	58
Oak Park	69	Niles	62
Oak Park	68	Waukegan	61
Oak Park	57	Thornton	64
Oak Park	65	York	57
Oak Park	74	New Trier	66
Oak Park	51	Proviso	56
Oak Park	76	Highland Park	52
Oak Park	59	Evanston	62
Oak Park	57	Morton	51
Oak Park	60	Niles	57
Oak Park	65	Waukegan	62
Oak Park	64	New Trier	75
Oak Park	67	Proviso	60
Oak Park	71	Highland Park	64

Regionals

Oak Park	63	Wheaton	61
Oak Park	59	York	56
Oak Park	75	Proviso	63

Sectionals

Oak Park	60	Evanston	67

Al arcs.

Jeff jumps.

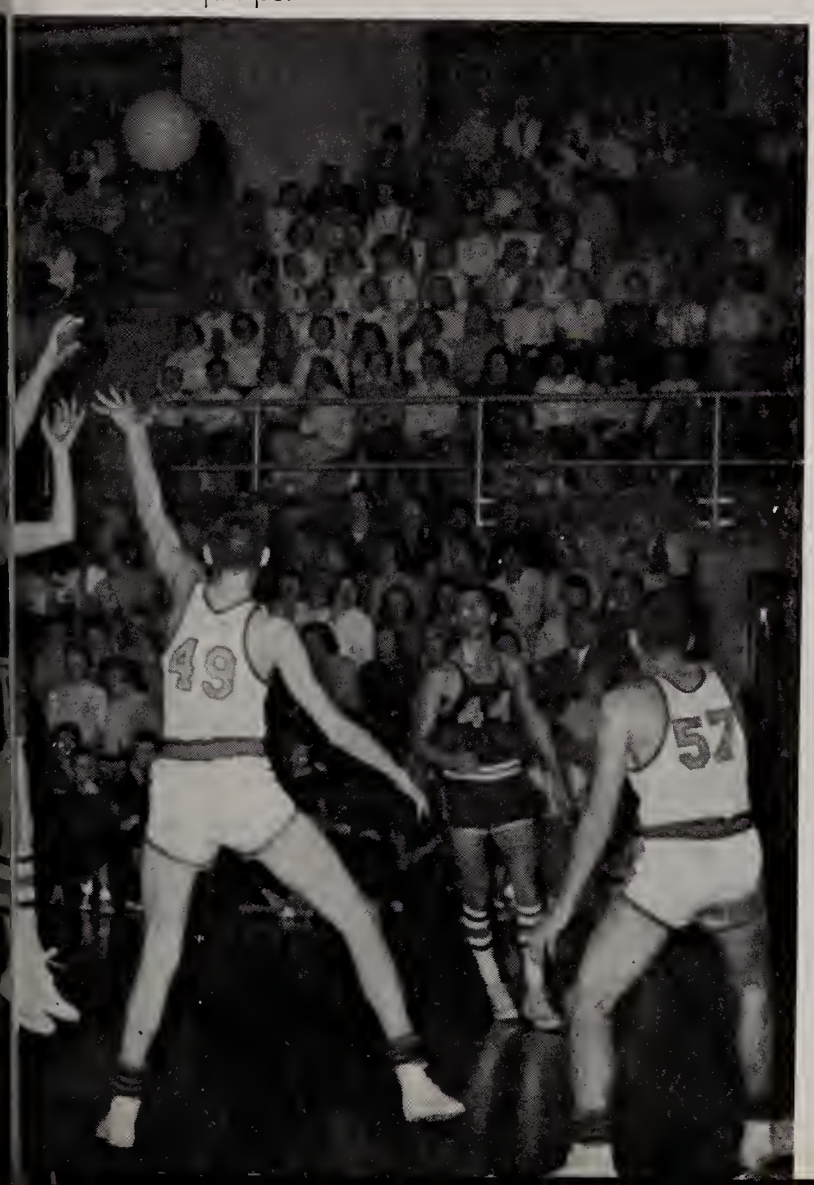

. . . *Good Season*

League Standings

	Won	Lost
Evanston	13	1
Oak Park	10	4
Morton	9	5
Waukegan	9	5
Proviso	7	7
New Trier	5	9
Highland Park	2	12
Niles	1	13

Track . . .

The trackmen, plagued by injuries, were able to turn in a fair season. Many of this year's thinclads, however, are underclassmen who will be returning to see more action next year.

The most impressive showing of the team was the winning of the Chicago Invitational meet. The team was able to place fourth in the West Suburbs meet, with York taking the honors.

In the Oak Park Relays, under some handicaps, the trackmen placed fifth behind Bloom in the class A meet. The best performances were by Jim Schultz, a Sophomore, in the pole vault; Ray Serpa in the 440 yard dash; and Jim Corbett in the broad jump. Don Patton, who carried the weight in the 50 yard dash, low hurdles, and two relays, was the outstanding member of this year's squad.

Varsity Track

BACK ROW—Grigsby (mgr.), Ritchey, Patten, Ball, Schoenberg, Wheeler, Flodin, Karch, Creighton, Ugaste, Serpa, Tomasek, Barile, Williams, Schultz. SECOND ROW—Coach Gummerson, Coach Noth, Erisman, Corrado, Buckley, Damiani, Corbett, Satterlee, Zilligen, Pappas, Valentino, Ktsanes, Petru, Johnson, Breuhaus (mgr.), Coach Slack, Coach Wright. FRONT ROW —Levy, Pallas, Warner, Himmelman, Volkman, Anderson, Pretzer, Garofalo, Faust, Wright, Crowley, Arums, Brown, Schmidt, Koczian.

Price, up and over.

. . . *Encounters Varied Success*

Scoreboard

Oak Park 77, Maine 67, Austin 23.
Oak Park 75¾, New Trier 56½, Dunbar 35¾.
Oak Park 49½, Phillips 37, Dunbar 33.
Oak Park 70½, Bloom 50½, Phillips 46.
Oak Park 99, Proviso 43½, Morton 25½.
West Suburban Meet—York 45 5/6, Glenbard 29, Proviso 26½, Oak Park 21½.
Suburban League Meet—New Trier 58, Evanston 45½, Proviso 26, Oak Park 20.
Oak Park 85, Shorewood, Wisconsin 15.
Oak Park Relays—5th place.

Faust goes over first.

Varsity Swimming

BACK ROW—Coach Ebel, George, Vogel, Christianson, LaRocque, Munday, Noth, Stelton, Pinchot, Fearing. SECOND ROW—Coach Scott, Freeman, Balch, Hudson, Metcalf, Olsen (co-capt.), Van Verst (co-capt.), Voelkner, Allen, Jones. FRONT ROW—Doell, Elwell, Kuhlmann, Sharp, Dugan, Graham, Matchett.

Swimmers Win Nine, Lose Five

Voelkner wins by a splash

This year's swimming team showed much improvement over those of the past few years. Led by co-captains Dick VanVerst and George Olsen, the tankmen finished the season with a record of nine wins and five defeats.

During the year's competition seven meet records were broken. The most impressive performances were in the 100-yard breast stroke, by Bud Voelkner, a Junior, and in the 150 yard individual medley, by Peter Stelton. In the state meet, Voelkner, the only tankman to qualify for the finals, placed third in the 100-yard breast stroke to give Oak Park a tie for 12th place.

Tregay works for pin.

Matmen Compete in Third Year

The Huskies finished their third year of wrestling with a record of eight wins, seven losses, and one tie, indicating a successful season.

Climaxing the regular season, the Huskies placed seventh in the district meet. The individual honors went to Dave Tregay, who placed third, and to Frank Paris, who took second place, entitling him to enter the state meet, in which he was defeated in the preliminary round.

With nine of this year's Varsity wrestlers returning, next season's outlook is very promising.

Wrestling

BACK ROW—Kruger (mgr.), Murray (mgr.), Havemann, Volpe, Calkins, Hewitt, Brooke, Scala, Novak, Robbins, Nalbach, Tenner, Davidson, Klima, Johnson, Marschalk, Russo. THIRD ROW—Coach Doolittle, Whistler, Loving, Johnson, Hill, River, Sherman, Niebel, Stevenson, Kinzer, Andrews, Mondo, Segur, Gloor, Nelson, Riebman, Penrod, Rhumann (mgr.) SECOND ROW—Coach Schell, Marron, Lavalle, Tregay, Paris, Keil, Javaras, Moe, Wood, Grube, Epperly, Maypole, Nicolai. FRONT ROW—Barton, Polerecky, Meyers, Raspatello, Hoefler, Krug, Diamond, Sweet, Harootunian, Cadle, Heath, Wollenberg, Shay.

Baseball Squad Has Outstanding Talent

Varsity Baseball

BACK ROW—Cronenwett, Mondo, Havertine, Staelin, Heath, Cox, Hoagland, Zilligen, Hudson (mgr). SECOND ROW—Coach Ebel, Tomb, Bruce, Harman, Lillig, DeLeonardis, Vollen, Hunter, Ladd. FRONT ROW—Julian (mgr.), Pallas, Vasey, Barile, Woltman, Hewitt, Moreno, Tomasek, Berman (mgr.), Coach Kaiser.

Tom takes it in.

After a fair season last year, the diamond-men, under the coaching of Mr. Kaiser and Mr. Ebel, are looking toward a more successful season. Headed by All-Suburban players Jack Heath, Jim DeLeonardis, and Roy Irish, at first base, in the outfield, and behind the plate, the team shows much depth and spirit. With many good underclass members on this year's squad, the outlook for the team this year and in the future seems excellent.

Netters Work

For State Championship

Tennis

BACK ROW—Gervais, Glantz, Tomlinson, Brayman, W. Hartmann, Richard Berg. SECOND ROW—Coach Witsman, Loving, Robert Berg, Hoagland, Giddings, Hill, Wile, C. Berg (mgr.). FRONT ROW—Coy, Lemons, R. Hartmann, Spitzer, G'sell, Brooke.

This year the tennis team, after ruling the Suburban League and the state tennis scene for many years, will attempt to win its eighth state championship in ten tries. Paul Gervais, Dick Glantz, Bill Tomlinson, and Bill Hartmann from last year's squad formed the nucleus for this group. The coach, Mr. Rudy Witsman, has an experienced and well-balanced team that can meet and beat the opposition of Suburban League and state schools.

Smash for victory.

Golf Team Meets At Country Club

Golf

BACK ROW—Weldon, Marron, Gardiner, Swank, Heppes, Keller, Fort, Larson, Halac, Coach Wehrli. FRONT ROW—Snyder, Drane, Boyles, Gislason, Norell, Woodman.

Heppes lines up putt.

Don Heppes, Neil Volkman, Bob Swank, Bill Keller, Jim Larson, and Paul Halac formed a strong basis for this year's Huskie golf squad. After a very promising showing in the spring tryouts, the squad is sure to have a fine season under the direction of Coach Wehrli. The team practices and has all of its home meets at the Oak Park Country Club course, with the Suburban League Championship decided after the season closes on May 31 on the number of dual meets won and lost during the season.

Monogram Club Officers

Javaras (sgt.-at-arms), Maypole (pres.), Murdoch (sec.-treas.), Tomasek (v. pres.).

Monogram Club Honors Letter Winners

Wrestlers receive monograms.

Monogram Club is for athletes who have won major monograms. Mr. Anderson, Athletic Director, supervises the activities of the club, which include giving the Monogram Dance for all athletes who have won monograms, ushering at school contests, and working at the concession stands. The club is very helpful in encouraging and maintaining good school spirit and sportsmanship at all school events.

This year's officers are John Maypole, president; Tom Tomasek, vice-president; Jim Murdock, secretary-treasurer; and George Javaras, sergeant-at-arms.

Underclass Sports

Underclass sports, although they are quite naturally not given the same amount of importance allotted to Varsity competition, are very basic and fundamental to the entire interscholastic program of the school.

First, and most important of all, they provide the stepping-stones which lead to Varsity ranking. Underclass sports develop the natural ability and playing skill of an individual while giving him experience in interscholastic competition. All of this experience, of course, brings many extra benefits. Among these are development of a sense of responsibility, a sense of sportsmanship, and a sense of individual and team pride. These values are made more certain by the fact that the underclass competition is expanding in coverage and increasing in amount.

Secondly, underclass sports give each class something to be proud of as a class. This unites the underclassmen and makes them feel as if they have a special part and importance in the entire school.

Junior Varsity Football

BACK ROW—Bill, Gaddis, Williams, Giles, Bunce, Grant, Magill, Patten. THIRD ROW—Ladd, Janus, Himmelman, Lewis, Horan, Johnston, Baldwin, La Vallee. SECOND ROW—Jochim (mgr.), Koster, Christianson, Andrews, Faust, Wilson, Fort, Lofgren, Ugaste, Serpa, Hoben (mgr.). FRONT ROW—Coach Kinert, Jensen, Lupi, Tregay, Hudson, Renowden, Howard, Kinzer, Raysa, Zoelck, Coach Swanson.

Sophomore Football

BACK ROW—Steinberg, Landerman, Morrison, Moe, King, Keil, Stevenson, Wilson, Nuzzo, Schmutzer, Kadon, Frederick, Weyburn, Kurusis, Costich, Hickman, Schwaegerman, Arado. THIRD ROW—Coach Noth, Webb (mgr.), Stoll, Hill, Sutherland, Schutt, Andree, Palmer, Sloane, Pappas, Werdell, Roberts, Graves, Whitelock, Rice, Grote, Grube, Gardiner, Rantis, Smith, Maypole, Coach Slack, Coach Kaiser. SECOND ROW—Valentino, Pascolla, Aiken, Sloan, Fitzgerald, Parrillo, Whisler, LeGere, Schultz, Rabe, Vasey, Shay, Brown, Sisco, Gloor, Nagel (mgr.), Volpe (mgr.). FRONT ROW—Katz, Hoefler, Bruno, Tenner, Silvestri, Brooke, Schneider, Curran, Hillebrand, Bolonik, Crowl.

Freshman Football

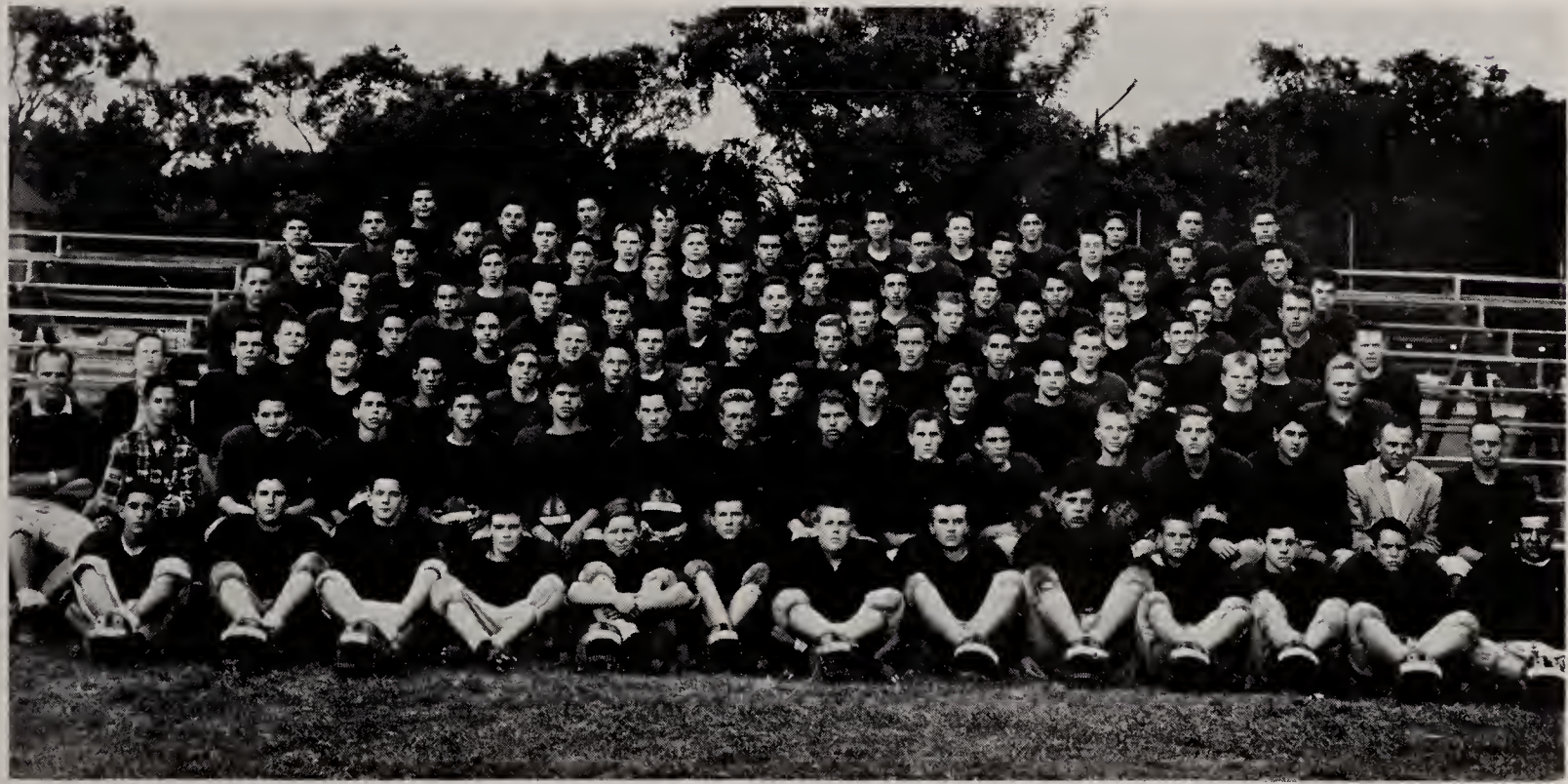

BACK ROW—Swanson, Mader, Pacente, von Rosen, Patera, Sharpe, Stamm, Siebert, Magliochetti, Herman, Powers, Mason. SEVENTH ROW—Fisher, Kuchuris, Kimmel, Martin, Sharer, Oscarson, Vergos, Cole, Cooper, Stouffer, Culhane, Russell, Knapps. SIXTH ROW—Diener, Allen, C. Madsen, Stynen, Ladd, Brundage, Winter, Timble, Reedy, Briggs, Stelton, Butler, Nelson. FIFTH ROW—Klemt, Kane, Wehrli, Rynne, Staehle, Whalen, Helbig, Noth, Mansur, Cutler, Kenneavy, R. Jones, Manning. FOURTH ROW—Westergreen, Dyson, Flank, Minkey, Boley, Collins, Faust, Hartnett, Graham, Dollaske, Wellman, T. Novak, Speer. THIRD ROW—Freeman (mgr.), Zimmerman, Pickrell, Spicer, T. Madsen, Degentesh, Heckmann, Ball, La Rocque, Oppenheimer, Lloyd, Johnson, Olson, Schmidt. SECOND ROW—Coach Wright, E. Jones (mgr.), Rowe, Heath, Vance, Brooks, Begani, Henson, Weiss, Addleman, Ross, Best, Reckles, Catrambone, Coach Sohne, Coach Verchota. FRONT ROW—Abrams, Mitchell, Segur, Pigman, Barsema, Hanzelon, Wirt, Landman, Shostrom, Boyles, C. Novak, Perry, Coach Gaynor.

Scoreboards

Junior Varsity Football

Oak Park..39	La Grange..12
Oak Park..12	Evanston ...19
Oak Park..20	Morton 0
Oak Park.. 7	New Trier ..34
Oak Park..45	Proviso 7
Oak Park..21	Leyden 7
Oak Park..21	Bloom 12

Won 5—Lost 2

Sophomore Football

Oak Park..13	La Grange . 7
Oak Park.. 6	Evanston ...20
Oak Park..31	Morton 14
Oak Park.. 6	New Trier ..13
Oak Park.. 7	Waukegan . 0
Oak Park.. 7	Niles 0
Oak Park..20	Proviso 7
Oak Park..47	Highland Park 12

Won 6—Lost 2

Freshman Football

Oak Park.. 2	Evanston ...19
Oak Park..19	Morton 12
Oak Park.. 0	New Trier ..14
Oak Park..12	Waukegan .13
Oak Park.. 7	Elmwood Park 6
Oak Park.. 0	Niles 12
Oak Park.. 0	Proviso 7
Oak Park..25	Highland Park 12

Won 3—Lost 5

Underclass Soccer

BACK ROW—Arch, Sweet, Lundy, Lauritzen, Klintworth, Davis, Langley, Pretzer, Woodman. THIRD ROW—Coach Witsman, Matchett, Wile, Krug, Koeber, Giddings, G'sell, Brooks, Spitzer, George (mgr.), Coach Schell. SECOND ROW—Newman (mgr.), Berg, Hawley, Wilson, Daughetee, J. Koch, Craft, Letton, R. Koch, Raspatello. FRONT ROW—Hewitt, Barton, Hatch, Moore, Hutchinson, Christianson, Cagnina, Becker, Rischar, Shay.

Freshman-Sophomore Cross Country

BACK ROW—Kessmann, Rodewald, Gentle, Kerrigan, Miller, Cox. THIRD ROW—Cutrera, Schultz, Marini, Dozois, Woycke, Ross. SECOND ROW—Lapham (mgr.), Nicholas, J. Zambreno, P. Zambreno, Dudley, Ferguson, P. Malone. FRONT ROW—Kortum, Argue, J. Malone, Gross, Kent, Havell, Nichols.

Junior Varsity Basketball

Vollen (mgr.), Havertine (mgr.), Lofgren, Fort, Ladd, Hawkes, R. Hutchison, G. Hutchison, Schmitt, Coach Kaiser, Tye, Lillig, Swank, Butler, Hunter, Grant, Kinert, Besinger (mgr.).

Sophomore Basketball

BACK ROW—Schmitendorf, Lundy, Rantis, Kadon, Pappas, Tomb, Graves, Coach Wehrli, Roberts, Sumner, Hoagland, Werdell, Sorensen, Reed, Sloane, Vasey. FRONT ROW—Arado (mgr.), Prauss, Betty, Frederick, Palmer, Jones, Gardiner, Ludington, Stoll (mgr.), Webb (mgr.).

Freshman Basketball

BACK ROW—Coy (mgr.), Olson, Dollaske, Wehrli, Becker, Powers, Kuchuris, Cole, Tranchitella (coach), Coach Witsman, Hanzelon, Winkelmann, Briggs, Pigman, Noth, Johnson, Moore (mgr.). FRONT ROW—Staehle, Thiele, Ladd, Christianson, Brooks, Hartnett, LaRocque, Schwartz, Reum.

Scoreboard

Junior Varsity Basketball

Oak Park..47	Hinsdale ..35
Oak Park..58	Evanston ..57
Oak Park..48	Morton ...42
Oak Park..68	Niles 33
Oak Park..75	Elmwood Park ... 53
Oak Park..62	Waukegan 51
Oak Park..57	New Trier 36
Oak Park..53	Proviso ...62
Oak Park..73	Highland Park ... 52
Oak Park..60	Morton ...62
Oak Park..54	Elmwood Park ... 59
Oak Park..62	Niles 25
Oak Park..64	Waukegan 57
Oak Park..61	Proviso ...74
Oak Park..62	Niles 58
Oak Park..83	Highland Park ... 47

Record

Season 12-4
Suburban 10-3

Sophomore Basketball

Oak Park..50	Hinsdale ..43
Oak Park..54	LaGrange 56
Oak Park..48	Evanston ..47
Oak Park..50	Morton ...49
Oak Park..40	New Trier 27
Oak Park..62	Waukegan 45
Oak Park..50	Niles 48
Oak Park..52	Proviso ...41
Oak Park..58	Highland Park ... 42
Oak Park..47	Evanston ..41
Oak Park..58	Morton ...61
Oak Park..55	Niles 46
Oak Park..53	Waukegan 42
Oak Park..77	New Trier 60
Oak Park..49	Proviso ... 53
Oak Park..64	Highland Park ... 41

Record

Season 13-3
Suburban 12-2

Freshman Basketball

Oak Park..52	Hinsdale ..39
Oak Park..49	Evanston ..64
Oak Park..22	Morton ...28
Oak Park..39	Niles 42
Oak Park..59	Elmwood Park ... 66
Oak Park..41	Waukegan 50
Oak Park..43	New Trier 34
Oak Park..43	Proviso ...49
Oak Park..42	Highland Park ... 45
Oak Park..41	Morton ...54
Oak Park..52	Elmwood Park ... 44
Oak Park..28	Niles 52
Oak Park..57	Waukegan 55
Oak Park..34	Proviso ...45
Oak Park..42	New Trier 31
Oak Park..48	Highland Park ... 67

Record

Season 5-11
Suburban 3-10

Freshman-Sophomore Track

BACK ROW—Boland, G. Hutchinson, Rosenberg, Nelson, Speer, Cohn, Nydam, Timble, Reedy, DeRose, Minkey, King, Gross, Kent, Proft, Marini, Ferguson, Stade, Flank, Kuhlman, Crowl, Grote, Panzarella, Cooper, Hill, Matchett, Vergos, Oscarson (mgr.), Kramp (mgr.). THIRD ROW—Johnson, Valentino, McDonald, Hatch, Siebert, Smith, E. Jones, Horwitz, Henson, McIntyre, Shay, Schutt, Spitzer, Bolonik, Weyburn, Nuzzo, Weisenberger, Rice, Brown, Nichols, Woycke, Wilson, Schultz, Shallberg, Stamm, Corbett, Kratky, Svejda, Gentle, Zimmerman (mgr.). SECOND ROW—Colucci (mgr.), Gibbs (mgr.), Nagel (mgr.), Winkelmann, Dudley, Malone, Brooks, Daughetee, Costich, Whalen, D. Jones, Price, Rabe, Sutherland, Graham, Wirth, Garofalo, Dozois, Stynen, Sharer, Kessman, Lind, Kane, Holliday. FRONT ROW—Cutrera (mgr.), Haeger, Klemt, Siegler, Gottlieb, P. Zambreno, Rittmeyer, Letton, Grandsard, Stouffer, Mansur, MacKellar, Rynne, Winter, Martin, Patera, Helbig, Short, Ehrmann, H. Hutchinson, Havell, J. Zambreno, Lapham (mgr.).

Sophomore Swimming

BACK ROW—Silvestri, Cahill, Finger, Kipnis, Schukraft, Jacklin, LeGere, Luehring, Andree. SECOND ROW—Nicholas, Golz, Spyrison, Sloan, Miller, Whitelock, Bagby, Heisey, Morrison, Kerrigan. FRONT ROW—Simon, Gilchrist, G'sell, Manasse, Davis, Berg, Norell, Wexler, Skibbe.

Freshman Swimming

BACK ROW—Boyles (mgr.), Yantis, Snyder, Newman, Dyson, Mader, Smith, Huber, Jepson, Diener, Stelton. SECOND ROW—Gill (mgr.), Kaiser, Koch, Duenow, Svoboda, Ehrlich, Olsen, Brundage, Knapps, Millen, Tourtelot, Rischar. FRONT ROW—Wilson, Piper, Landsman, Hartmann, Ball, Ross, Kenneavy, George, deBruler.

Sophomore Baseball

BACK ROW—Stoll (mgr.), Gordon, Hines, Sweet, Palmer, Kadon, Garafalo, Landerman, Sorensen, Kessmann. SECOND ROW—Gene Galardi, Brown, Marini, Rantis, Whisler, Sumner, Schmitendorf, Silvestri, Reed, Sisco, Rice, Arado (mgr.), Coach Swanson. FRONT ROW—LaGere, Staehle, Ludington, Halac, Schwartz, Cohen, Bartels, Pellettiere, Squires.

Freshman Baseball

BACK ROW—Dornfield, Stratte, Short, Perivolidis, Ladd, Allen, Thiele, Timble, Pigman, Winter. SECOND ROW—Coach Hawk, Wehrli, Culhane, Winkelmann, Hanzelon, Olson, Whalen, Reum, Schultz, Patera, Cognina. FRONT ROW—Becker, Dollaske, Spicer, Vance, Cutler, Abrams, Pusateri, George, Kock, Kane, Johnson.

Jump, for two.

Handball service.

Intramurals Provide Varied Competition

Though the boys' intramural sports program is not much publicized, it is important in many ways. Besides providing exercise and muscular development and coordination, the whole intramural program creates a friendly competitive atmosphere. It gives all boys a chance to learn a new sport and develop in it, as well as giving them a chance for further experience with a vaguely familiar sport. A boy may also practice in intramural so that he improves himself so much that he may make the interscholastic team in that sport.

The program list is just as impressive as the list of reasons that make the program a good one. In the fall touch football, swimming, tennis, flickerball, and handball are offered. Basketball, track, water polo, ping pong, and bowling provide further competition in the winter. The wind-up in the spring consists of badminton, volleyball, golf, soccer, softball, and wrestling. The entire program throughout the year is under the supervision of Mr. Verchota and Mr. Scott.

Over the net.

Flickerball shot.

Equipment Managers

BACK ROW—Martling, Miehlke, Stryker. FRONT ROW—Nierdt, Juber, Mr. Padula, Popken, Nydam.

Managers Perform Valuable Services

Mr. Tony Padula and his equipment managers deserve a great deal of thanks for keeping the teams the best looking in the league. Working in the fieldhouse and the stadium, they spend many of their free hours keeping track of thousands of game and practice uniforms. From September to June they are on hand passing out equipment, taping sprained ank'es, and performing hundreds of small but necessary services. Their work is a vital part of the sports program.

Tony checks the uniforms.

GIRLS' SPORTS

Girls' Swimming Team

BACK ROW—vonRosen, Donaker, Gordon, Johansen, Woods M., Meadows, Nerad. FOURTH ROW—Sterberg, Steffens, Sharp, Anderson, Buchanan, Woods N., Frankel, Schnell. THIRD ROW—Lancaster, Andersen, Peacock, Kaska, Wittwer, Rogers, McVitty, McNeill. SECOND ROW—Sligh, Nelson, Treichel, Bates, Spurgeon, Blubaugh, Douglas. FRONT ROW—Pickett, Coffey, Holland, Maike, Riley, West.

The Girls' Physical Education Department offers swimming for all four quarters of the year. In the fall the girls can take synchronized swimming, and they work on stunts and skills. In beginning swimming classes, held during the second and fourth quarters, the girls strive to pass the deep water test, which is necessary for graduation. Red Cross Swimming, which includes working on various tests and Life Saving, can be taken during the third quarter. Although the girls complain a bit about getting their hair wet, swimming is really well liked.

The Girls' Swimming Team, under the direction of Miss Meister, practices after school on Mondays, and on one other night a week. In November a meet is held, and the team races against time. This year our team won the postal tournament, adding another swimming trophy to those captured by past swimming teams.

Margo Mees "saves" Marlene Knapps.

A tense moment in a hockey game.

Hockey Starts The Year

Hockey is one of the most popular sports offered in the fall. This year classes were held every period of the day. The first few weeks of the season the girls learned various skills, such as dribbling and passing, and spent much time on the rules.

Hockey was played after school on three nights, and many girls enjoyed the competitive games. An inter-class tournament resulted in a tie between second and fourth periods.

2ND PERIOD HOCKEY TEAM

BACK ROW—Pickett, Anderson, Nelson, Hitchcock, vonRosen, Roach. SECOND ROW—Hall, Raysa, Luehring, Houck, Lauber, Skala. FRONT ROW—Scheringa, Hatch, Joslyn (capt.), Augustus, Oppenheimer.

4TH PERIOD HOCKEY TEAM

BACK ROW — Kesler, Pilgrim, Muther, Wicklund, Plagge. SECOND ROW—Parren, Caddy, Tresselt, Ellis, Lakin. FRONT ROW—Weihe, Krivanek, Kambestad (capt.), Spiegel, Sorensen.

Girls' Tennis Team

BACK ROW—Richards, Dare, Joslyn, Donaker, Thiede, Ure, Neuman. SECOND ROW—Bernards, Pilgrim, Bockwinkel, Dieterle, Phillips, Bird. FRONT ROW—McSherry, Treichel, Spurgeon, Gordon, Youker.

Tennis Matches Are Played in Autumn and Spring

Tennis, "the sport of kings," is one of the most important sports around the girls' gym. Every girl must have at least one tennis class during her four years. In the fall the beginners may study fundamentals of tennis, rules and scoring, and court etiquette. If a girl rates high enough at that study, she may take an advanced class in tennis in the spring. The advanced classes practice strokes and skills, and get much actual play in the class doubles tournament and the singles competition for the Tennis Cup.

Tennis lovers who try out may get on the tennis team. Last fall, under the direction of Miss Rudolph, the team won three of its interscholastic meets, and tied the fourth.

Mary Beth Phillips puts on the spin.

Basketball Team
B. Kastran, Bird, Grindstaff, Orcutt (capt.), A. Kastran, Grube.

Volleyball Team
BACK ROW — Horn, Peacock, Bang. SECOND ROW — Laadt, Mintor, Campbell, Smith, Neuman, Gary. FRONT ROW—Jones, Coffey, Gorka, Wilson.

Basketball

In the second quarter girls play basketball every afternoon except Friday. Monday and Thursday are open days, and anyone may come. On Tuesday the Freshmen and Sophomores play; Juniors and Seniors play on Wednesday.

If the girls come out six times, they are eligible for the basketball team. Each class has its own team with a tournament held for first place. The Junior class came out on top this year.

Volleyball

Volleyball is a team sport which the girls may take during the third quarter, along with basketball. Playing as a team is stressed during class, and players are chosen from each class for a tournament held before Spring Vacation. Tenth period had the winning team this year.

All-star teams, selected from the classes, play each other and the all-star Girls' Physical Education Department faculty team.

Ann Kastran gets the toss-up.

"Keep that ball up!"

Gwen Wilson converts the ball.

Speed-a-way

When a Freshman at Oak Park and River Forest High School happens to overhear an upperclassman in the girls' gym speaking of punting, drop-kicks, lift-ups, touchdowns, and field goals, she should not be too alarmed. It is probably spring, and the upperclassman is speaking of speed-a-way.

Speed-a-way is played in the fourth quarter of the year. The game is a combination of football, soccer, speedball, hockey, and many other sports. Each class works to learn the rules and to get together a good team to play in the after-school competition.

Baseball

One of America's most popular sports, baseball, is also popular with the girls around Oak Park and River Forest High School. In the spring, the girls' old gym vibrates with the clatter of baseball bats. Baseball skills and good playing are stressed during class, and the girls play many good games.

The number of girls playing baseball after school is a good indication of the game's popularity. The girls show that they like it as well as the boys do.

Susan Lorenz yells, "Put it here."

Bowling

Oak Park and River Forest High School has many girl bowlers, beginners and old timers, who go to Lorimer's Alleys on Tuesday. Either Miss Rudolph or Miss Camp, two of the Girls' Physical Education teachers, go along to help the girls improve their game. The top game for 1957 was bowled by Barbara Donaker with 160, and the highest average can be claimed by Diane Nelson with 114.

Marilyn Johnson gets a strike.

BACK ROW—McCracken, Houck, Pickett, Osgood, Eisermann, Nelson, Smith. FRONT ROW—Collor, Weismann, Nestle.

Archery

Archery, a well-liked sport around the girls' gym, is part of the program in posture and individual sports. After school the archers can be seen shooting for those "bull's-eyes" on targets set on the girls' playing field.

The archery team is made up of girls who are real archery fans, and have come out for the sport after school. The girls practice on Tuesday nights.

Members of the team, who are members of Atalanta, compete in the postal tournament against other schools.

Posture

Every girl at Oak Park and River Forest High School is made posture-conscious because the Girls' Physical Education Department emphasizes poise and correctness of bearing. If a girl's posture rating is low in the fall Physical Examinations, she must take posture in class. Here she learns to stand well, sit gracefully, and walk proudly.

Grace Osgood aims for a bull's-eye.

Susan Lorenz "almost" makes it.
The long stretch in exercise class.

Atalanta is the Oak Park and River Forest High School branch of the Illinois Girls' Athletic Association, which is a state-wide organization. Every afternoon after the tenth period classes, many girls rush over to the gym to take part in the sports that are offered.

Aside from the fun and new friends gained from after-school sports, a girl receives points for participating in a sport during its season. Accurate records are kept of points, and each girl can receive an award if she obtains the qualifying number. The club strives to provide enjoyable experiences, and to promote interest in girls' athletics, sportsmanship, and scholarship.

The adviser, Miss Meister, the Physical Education Department, this year's officers, and the members all worked hard to make Atalanta important in the lives of many girls.

Jean Albright asks for the minutes.

Atalanta Emphasizes . . .

Atalanta members enjoy a wrestling demonstration.

Atalanta Officers

BACK ROW—Boehm, Nelson (pres.), Darby (sec.). SECOND ROW—Joslyn, Albright (v. pres.), Horsky (treas.). FRONT ROW—McCracken, Cavanaugh.

The Atalanta officers are selected by the members of the club before school closes for the summer vacation. All of this year's officers were active in various sports.

In accepting an office in Atalanta, a girl assumes many new responsibilities. She must, of course, work to accomplish the goals of the club. She must set an example of fair play and good sportsmanship; and she must ever strive to keep the quality of the club as high as possible.

The officers for 1957 were as follows: Diane Nelson, president; Jean Albright, vice president; Priscilla Darby, secretary; Penny Horsky, treasurer; Patsy Joslyn, publicity chairman; Kathy Cavanaugh, social chairman; and Johnine McCracken and Nancy Boehm, sports' chairmen.

. . . *Girls' Sports*

Sharron Voorhees helps decorate.

Girls "fork over" Atalanta dues.

The Atalanta Mothers' Tea

Diane Nelson welcomes the mothers to the tea.

Decorations for the tea.

Girls Work For Awards

The annual Atalanta Mothers' Tea was held on Tuesday, December 18, after school in the girls' gym. The mothers were served refreshments and were royally entertained.

Part of the program at the Mothers' Tea is the presentation of awards to the girls of Atalanta who had worked hard to earn them. When a girl obtains the number of points necessary, she is eligible for an award. To get the award, she must pass the posture test given by the Physical Education teachers. Many girls received local awards, and seven girls placed in state competition. The awards help to inspire and encourage the girls to work very hard in Atalanta.

Atalanta Award Winners

BACK ROW—Richardson, Pottle, Nieter, Peacock, Smith, R. O'Loughlin. THIRD ROW—Crandell, Dare, Nerad, McCracken, Lorenz, Cook. SECOND ROW—Klein, Albright, Ure, Horsky, B. Kastran, P. O'Loughlin. FRONT ROW—Nelson, Black, Johnson, A. Kastran, Phillips.

Kathy Cavanaugh and Jean Albright pin.

"Is that streamer straight?"

Barbara Kaska and John Maypole enjoy themselves.

Football Dance . . .

For the Football Dance Saturday night, December 2, couples arrived at the beautifully-decorated fieldhouse to dance to the music of Johnny Lewis and his band. Pink streamers and the chandelier in the center made the fieldhouse into the ballroom for Cinderella and her prince.

The theme decided upon was "Rags to Riches," which was carried out in scenes that told the story of Cinderella. Every couple was given a pair of paper mice from Cinderella.

Held on December 2

Dance Demonstration Given on March 16

Barbara Kaska rides again.

On March 16, Saturday night, at eight o'clock the curtains were pulled on the Dance Demonstration directed by Miss Klement and her student directors, Tobye Black and Sally Brenner.

The Demonstration was divided into two parts: the preliminaries, or various dances made up by the students; and the main part, "Music Makers," which included dances set to Rodgers and Hammerstein's music with appropriate narration.

Swing to the rumba.

The finale in "Wonderful Guy."

Farmers step to "Many a New Day."

Barbara Friedman and Bobette Pottle in "Blue Star."

Sally Brenner and Tobye Black confer.

Swimmers Present Demonstration on November 18

Everyone kicks!

In the girls' swimming pool, on November eighteenth at eight p.m., the balcony and the area around the pool were crowded with people watching the Swimming Demonstration put on by the synchronized swimming classes taught by Miss Axtell, Miss Meister, and Miss Victorik.

The theme was "Holiday," a travelogue. The swimmers took everyone to Monaco, Hawaii, Siam, Australia, China, Paris, Africa, and finally, back to the United States. The demonstration was performed well with the background and the unique costumes making "Holiday" very enjoyable.

Swimmers depict "a cafe in Paris".

Swimmers do a water square dance.

Boys and Girls . . .

The Gym Demonstration is put on every year by the combined Boys' and Girls' Physical Education Departments of Oak Park and River Forest High School.

This year the boys demonstrated track activities, relays, tumbling, wrestling, calisthenics, and some very entertaining games.

The program presented by the girls included marching patterns, rope jumping, rhythmical exercises with wands, modern dances, and folk dances, all in time to selected music. The girls also showed various skills in ball handling and played a demonstration game of speed-a-way.

Everything in the Demonstration provided an example for the audience of what the boys and girls do in their gym classes.

. . . In Demonstration

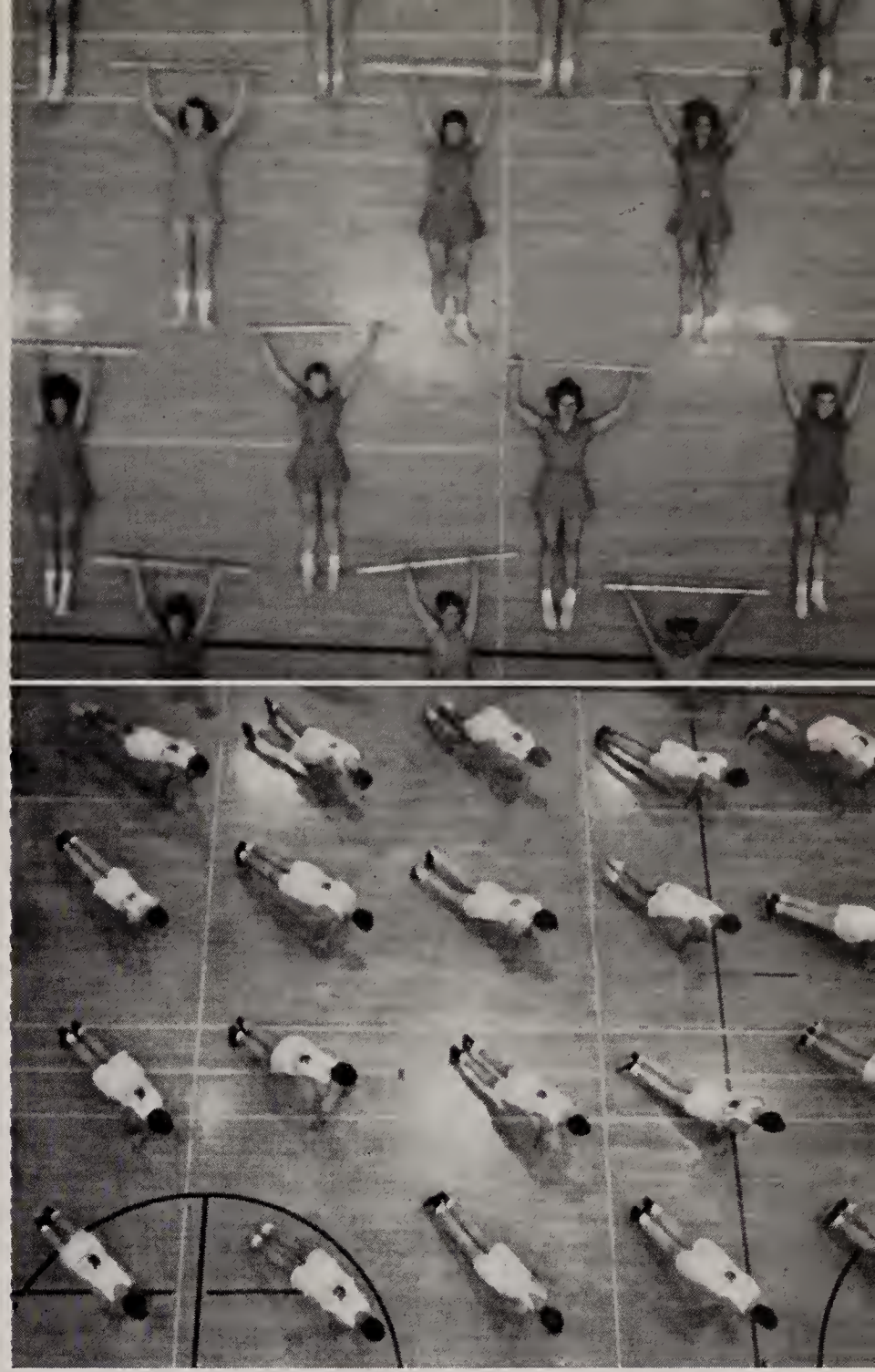

Both the girls and the boys exercise.

Girls demonstrate folk dancing.

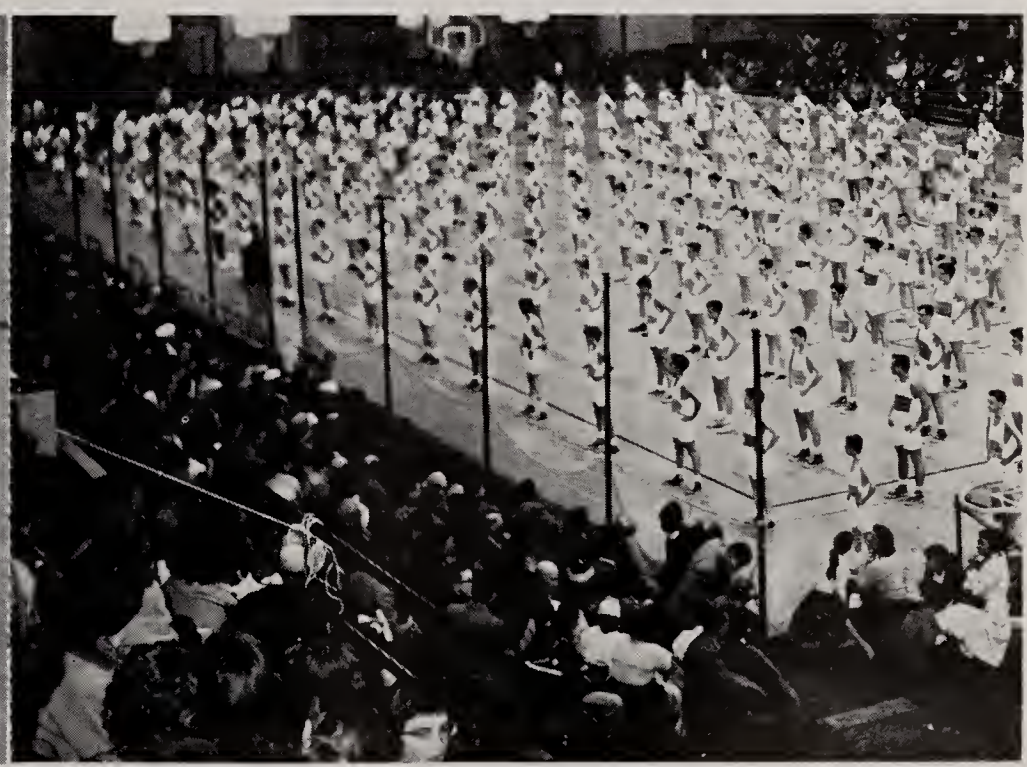

Boys count out their calisthenics.

This

Was

Our

Year . . .

. . . Autumn . . .

. . . Winter . . .

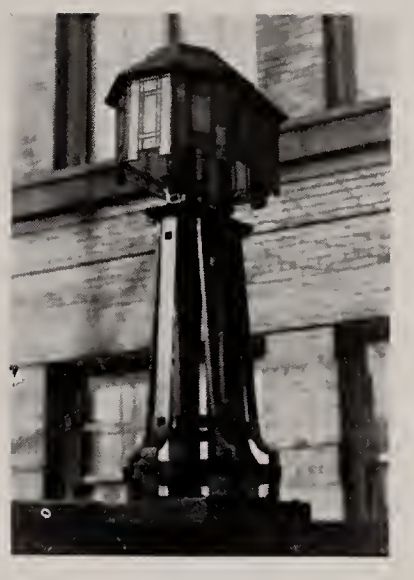

. . . And

Finally

Spring!

—Class of 1957—

—A—

Accardo, Marie 42, 133
Future Teachers 3, 4.

Akre, Dennis..... 42, 95
Leyden High School 1, 2; Concert Band 3, 4; Wrestling 3.

Albright, Jean.....38, 42, 184, 185
Atalanta 1, 2, 3, 4, vice pres. 4; Big Sister 4; Dance Demonstration Lead 1, 3; Footlights 3; Forum Romanum 2; Girls' Conf. Comm. Chr. 4; Masqueraders 2; SPQR 1; Trapeze Staff 3; Archery Team 1, 2, 3, 4; Girls' Swimming Team 1, 2, 3, 4. captain 4.

Anderman, Robert.....42, 146
Radio Club 3, 4; Railroad Club 1, 2; Stamp and Coin Club 1, 2, sec. 2.

Anderson, Barbara 42
Home Economics 2.

Anderson, David 42
Football 1, 2; Track 1, 2.

Anderson, Marilyn ....
42, 87, 126, 132, 137, 178
Dance Demonstration Lead 4; Footlights 3; Fr. Science Club 1; Future Teachers 3, 4, Treas. 4; Gavel 3, 4; Junior Council 3; Masqueraders 2; Music Club 1; Pan American Club 4; Safety Council 4; Saludos Amigos 1, 2.

Andre, Patricia 42
Austin High School 1, 2; Le Cercle Francais 3.

Andrews, John.....42, 137
Newton 4; Radio Club 1; Railroad Club 1; Track 4.

Andros, John..... 42, 137, 146
Boys' Choir 2; Chess and Checker Club 2, 3, 4, sec. treas. 4; Newton 4; Stamp and Coin Club 1, 2, vice pres. 2.

Anway, Sue 42, 116
Crest Staff 1, 2, 3, 4; Story Club 3; Volleyball Team 4.

Arch, Mary Ann...42, 90, 118, 126, 133
Atalanta 1, 2, 3, 4; Cub Staff 1; Dance Demonstration Lead 3, 4; Footlights 3; Forum Romanum 2, sec. 2; Future Teachers 3, 4; Gavel 3, 4, sec. 4; Girls' Conf. Comm. Chr. 4; Girls' Service Comm. 3, 4; Safety Council 3, 4, program chr. 3, 4; SPQR 1; Tabula Staff 4, Editor-in-chief 4; Trapeze Staff 2, 3; Girls' Swimming Team 2; Masqueraders 2.

Armit, Jean..... 42, 133, 135
Future Teachers 3, 4; Girls' Choir 2; Home Economics Club 4; Le Cercle Francais 2; Masqueraders 2.

Augustus, A. Judy. 36, 42, 133, 137, 178
Crest Staff 1, 2; Four Year Honor Roll 4; Future Teachers 4; Pan American Club 4, treas. 4.

Auster, Michael.....42, 122, 145
Boys' Camera Club 1, 2, 3, 4, sec. 4; Photo Staff 3, 4; Boys' Swimming Team 1, 2.

—B—

Barber, Charles 42
Football 1; Track 2.

Barnum, Thomas 38, 42, 80, 85, 127, 152
Big Brother 4; Conference on International Affairs Officer 4, pres.; Freshman Council 1, vice-pres.; Junior Council 3; Lincoln 4; Monogram Club 3, 4; Safety Council 2, 3, 4; Smoking Council 3, 4; Student Council 1, 2, 3, 4, pres., 4; Baseball 1, 2; Football 1, 2, 3, 4, capt. 1; Track 1, 2, 3, 4, capt. 4.

Barstatis, James 42
Football 1.

Bartz, Susan 42

Beck, Robert..... 42, 118, 125, 137
Boys' Camera Club 1; Burke 4; Newton 4; Safety Council 2; Tabula Staff 4; Track 1, 2.

Beil, David 42

Benson, Lisbeth..... 35, 42, 133, 134
Future Teachers 3, 4; Home Economics Club 3, 4; Music Club 2; Senior Council 4; Tabula Publishing Board 2, 3; Volleyball Team 3.

Berg, Richard.....36, 42, 127, 137, 163
Four Year Honor Roll 4; Lincoln 3, 4; Monogram Club 3, 4; Newton 3, 4; Projection Staff 2, 3; Baseball 1; Boys' Tennis 3, 4; Track 1, 2; Senior Class Play Cast 4.

Berg, Robert.....42, 127, 137, 163
Lincoln 3, 4; Monogram Club 3, 4; Newton Club 3, 4; Projection Staff 2, 3; Baseball 1; Boys' Tennis 2, 3, 4; Track 1, 2; Senior Class Play Cast 4.

Berman, Arthur..... 42, 154
Senn High School 1; Monogram Club 4; Baseball 4; Soccer 3, 4; Track 2.

Bidinger, William 42

Blaa, Jane..... 42, 95

Black, Tobye..... 42, 126, 185
Atalanta 3, 4; Dance Demonstration Lead 3, 4; Footlights 3; Gavel 3, 4; Masqueraders 2; Saludos Amigos 2.

Blakemore, Elizabeth.....43, 134
Evanston Township High school 1; Girls' Club Service Comm. 2, 3; Home Economics Club 4; Pan American Club 3.

Blubaugh, Sally.....43, 94, 133, 177
Northside Jr. High School, Elkhart, Ind., 1; Elkhart High School, Elkhart, Ind., 2; Concert Orchestra 3, 4; Future Teachers 4; Girls' Ensemble 4; Girls' Orchestra 3, 4; Music Club 3.

Bock, Johanna.....43, 130, 134
Art Club 1; Cub Staff 1; Freundshaftsbund 2, 3, 4; Home Economics Club 4; Volleyball Team 3.

Bockwinkle, Sara (Sally).....
29, 38, 43, 151, 163
Atalanta 1, 2, 3, 4; Big Sister 4; Conference on International Affairs Officer 4; Girls' Service Comm. 2, 3; Library Assistant 4; Saludos Amigos 1, 2, pres. 2; Girls' Swimming Team 1, 2; Girls' Tennis Team 1, 2, 3, 4, captain 4; cheerleader 3, 4.

Bogenes, Judith.....43, 137
Future Teachers 4; Pan American Club 4.

Bonaldi, Richard 43
A Cappella Choir 3; Art Club 1; Boys' Choir 2; Mixed Ensemble 3; SPQR 1.

Bonnema, Lois.....43, 96, 129, 136
A Cappella Choir 4; Girls' Choir 2, 3; Le Cercle Francais 4, sec. 4; Music Club 1, 2, 4; Senior Class Play Prompter 4.

Bosley, Kathryn.....43, 133
J. L. Long Jr. High, Dallas, Texas, 1; Footlights 3; Future Teachers 4; History Club 3; Junior Council 3; Masqueraders 2; Saludos Amigos 2.

Bradley, Mary 43
Home Economics Club 1, 2, 3.

Bramhall, Jean 43
Atalanta 1; Biology Club 2; Fr. Science Club 1; Future Teachers Club 3; Masqueraders 2.

Breider, Mary.....43, 133
Footlights 3; Future Teachers 3; Home Economics Club 2, 3; Music Club 1.

Brenner, Sally.....43, 90, 126
Atalanta 2, 3, 4; Cub Staff 1; Dance Demonstration Lead 1, 2, 3, 4; Footlights 3, pres. 3; Folk Singers 3; Forum 3, 4; Girls' Service Comm. 3, 4; Linguapolitan 3; Masqueraders 2; Music Club 1; Archery Team 3.

Brinkley, Shirley 43
Art Club 1; Fr. Science Club 1.

Brooks, Leonard.....43, 87, 137, 154
Concert Band 1; Monogram Club 4; Newton 3, 4; Safety Council 4; Soccer 3, 4, captain 4.

Brown, Douglas.....43, 146, 151
Monogram Club 3, 4; Radio Club 3, 4; Baseball 3, 4, mgr.; Cheerleader 1, 2, 3, 4; Senior Class Play Cast 4.

Brown, Iris 43
Art Club 3; Forum Romanum 2; Fr. Science Club 1; Home Economics Club 1, 2.

Brown, Judith.....43, 87, 133
Atalanta 1; Footlights 3; Future Teachers 3, 4; Masqueraders 2; Pan American Club 3; Safety Council 3, 4; Saludos Amigos 2.

Brown, William.....43, 118
Pan American Club 3, sgt. at arms 3; Tabula Staff 4.

Bruce, Priscilla.....43, 133, 134, 137
Atalanta 1, 2, 3, 4; Fr. Science Club 1; Future Teachers 4; Home Economics Club 2, 3, 4, vice-pres. 4; Pan American Club 3, 4.

Bruce, Robert.....43, 152, 156, 162
Monogram Club 3, 4; Baseball 1, 2, 3, 4; Basketball 1, 2, 3, 4; Football 1, 2, 3, 4.

Brundage, Nancy.....29, 43, 90, 133
Footlights 3, sgt. at arms 3; Future

Teachers 4; Girls' Service Comm. 3, 4; Library Assistant 4; Saludos Amigos 1, 2.

Bruun, John .....
Boys' Camera Club 2; Boys' Choir 3, 4; Le Cercle Francais 1; Masqueraders 2.

Buske, Lynn.....36, 43, 86, 127, 132
Big Sister 4; Conference on International Affairs Officer 4; Footlights 3; Four Year Honor Roll 4; Future Teachers 3, 4; Le Cercle Francais 1, 2; Masqueraders 2; Safety Council 2, 3, 4, publicity chr. 4; Townmeeting 3, 4, sec. 4.

Butler, Marcia... ..... 36, 43, 96, 133
A Cappella Choir 4; Footlights 3; Four Year Honor Roll 4; Future Teachers 4; Girls' Choir 3; Girls' Conf. Comm. Chr. 4; Saludos Amigos 1, 2.

—C—

Campbell, Bruce.....43, 114
Cub Staff 1; Monogram Club 4; Trapeze Staff 2, 3, 4, Sports Editor 4; Baseball 1, 2, 3, 4, statistician 3, 4; Basketball 3, 4, statistician 3, 4; Football 3, 4, statistician 3, 4.

Carbonaro, Fred 43
DePaul Academy, Chicago 1; Track 3.

Carbonel, Thomas 43
Biology Club 2; Stage Crew 1, 2; Track 1, 2.

Carlson, Norman 43, 152
Monogram Club 4; Football 1, 2, 3, 4.

Carpenter, Charles 44
History Club 2, 3; Pan American Club 3; Saludos Amigos 2, treas. 2.

Cartland, Joanne 44
Footlights 3; Forum 3; Future Teachers 3; Girls' Service Comm. 3, 4; Le Cercle Francais 1, 2; Masqueraders 2.

Cartwright, Virginia.....44, 133
Atalanta 1; Biology Club 2; Future Teachers 4; Home Economics Club 2; Pan American Club 3.

Caviola, Barbara 44
Freshman Council 1; SPQR 1.

Chapman, Felice.....35, 36, 44, 137
Footlights 3; Four Year Honor Roll 4; Future Teachers 4; Pan American Club 4; Senior Council 4.

Charles, William.....44, 108
Concert Band 1, 2, 3; Cub Staff 1; Fr. Science Club 1, treas. 1; Masqueraders 2, sgt. at arms 2; Physical Science Club 4; Stage Crew 1, 2, 3, 4; Senior Class Play Cast 4.

Chase, Claire.....44, 87, 127, 132
Concert Orchestra 1, 2, 3; Cub Staff 1; Future Teachers 3, 4; Girls' Orchestra 2, 3; Le Cercle Francais 1, 2, 3; Masqueraders 2; Safety Council 4; Townmeeting 3, 4, critic 4.

Cheshire, Judith.....44, 137
Future Teachers 4; Pan American Club 4.

Chester, Nancy 44
Biology Club 2; Future Teachers 3; Saludos Amigos 1.

Christensen, John.....44, 158, 169
Basketball 3, 4; Soccer 1, 2, 3, 4; Boys' Tennis Team 2; Track 1, 2.

Clark, Judith.....44, 133, 134
Future Teachers 3, 4; Girls' Choir 2; Home Economics Club 2, 3, 4.

Clayton, Janet 44
Home Economics Clubs 1, 2; Pan American Club 1.

Coccia, Marion.....44, 133, 134
Future Teachers 4; Home Economics Club 1, 4; Pan American Club 4.

Coen, Judith 44
Trinity High School 1; Home Economics Club 3, 4.

Cole, James 44

Comstock, Thomas..... 44, 96
Southwest High School, Kansas City 3; A Cappella Choir 3, 4; Boys' Choir 2; Fr. Science Club 1; Le Cercle Francais 2; Stage Crew 2, 3, 4.

Congdon, Lee.....36, 44, 125, 158
Burke 4; Four Year Honor Roll 4; Monogram Club 4; Projection Staff 2, 3; Saludos Amigos 1; Baseball 1, 2; Soccer 2, 3, 4.

Conley, Carolyn 44
Atalanta 1, 2; Gavel 3, 4, sgt. at arms 4; Girls' Service Comm. 3; Home Economics Club 2, 3, vice-pres. 3; Masqueraders 2; Pep Club 2, 3, vice-pres. 3; Girls' Tennis Team 2; Volleyball Team 2.

Constable, Thomas .44, 86, 96, 100, 101
A Cappella Choir 3, 4; Boys' Choir 1; Boys' Ensemble 2, 3; Boys' Quartet 4; Girls' Club Play Cast 4; Lincoln 3; Minstrel Singers 2, 3, 4; Operetta Cast 3, 4; Safety Council 2, 3, 4; Wrestling 2, 3; Cheerleader 1; Senior Class Play Cast 4.

Cook, Nancy 44
Girls' Choir 2, 3; Home Economics Club 2, 3.

Coppola, Patricia 44
Footlights 3; Home Economics Club 2, 3; Le Cercle Francais 2.

Coster, Peter 44
Moberly Jr. High, Moberly, Missouri 1, 2.

Cox, Nancy.....44, 95, 116
Art Club 2, 3; Concert Band 2, 3, 4; Crest Staff 1, 2, 3, 4; Fr. Science Club 1; Theater Arts Club 3, 4.

Cox, Victor.....44, 152, 162, 173
Junior Council 3; Monogram Club 3, 4; Baseball 1, 2, 3, 4; Basketball 1, 2, 3, 4; Football 1, 3, 4.

Crew, Sara.....44, 96, 101, 133
A Cappella Choir 4; Future Teachers 3, 4; Girls' Choir 3; Girls' Choir Ensemble 3; Saludos Amigos 1, 2; Senior Class Play Cast 4.

Cronenwett, Daniel.....44, 162

Crosby, Stephen.....44, 94
Boys' Choir 2, 3, accompanist 2, 3; Boys' Ensemble 2, 3, accompanist 2, 3; Burke 4; Concert Orchestra 1, 2, 3, 4; Concert Soloist 3, 4; Minstrel Singers 4, accompanist 4; Boys' Swimming 1.

Crowley, Sharon .....
36, 44, 90, 98, 118, 126, 133, 137
Footlights 3; Forum 3, 4, vice-pres. 4; Four Year Honor Roll 4; Forum Romanum 2; Fr. Science Club 1; Future Teachers 3, 4; Girls' Choir 3, 4; Girls' Conf. Comm. Chr. 4; Girls' Club Play Cast 4, prompter 4; Girls' Service Comm. 3, 4; Masqueraders 2; Newton 4; SPQR 1; Tabula Staff 4; Volleyball Team 1, 4.

Crull, Vicki 45

—D—

Dahm, Dale.....29, 45, 133
Fr. Science Club 1; Future Teachers 4; Volleyball Team 1.

Dakter, Carol.....45, 134
Home Economics Club 2, 4.

Dakis, Constance.....45, 126
Art Club 1, 2; Atalanta 1; Future Teachers 3; Gavel 3, 4.

Dalton, Kathryn.....45, 134
Footlights 3; Home Economics Club 2, 3, 4; Saludos Amigos 1, 2.

Daughetee, Lew.....
30, 45, 86, 118, 137, 154
Burke 3, 4; Four Year Honor Roll 4; Monogram Club 4; Newton 3, 4, vice-pres. 3, sgt. at arms 4; Safety Council 3, 4, Halls Chr. 4; Tabula Staff 4; Soccer 1, 2, 3, 4.

Davidson, Daniel 45

Davie, Dawn.....45, 132
Footlights 3; Freundschaftsbund 1, 2, treas. 2; Future Teachers 4; Girls' Club Council 2, 3; Junior Council 3; Library Assistant 4; Masqueraders 2.

deBruler, Jean 45
Atalanta 1; Crest Staff 1; Footlights 3; Forum Romanum 2; Masqueraders 2; SPQR 1.

DeLeonardis, Vincent (Jim).....
45, 162, 167, 180
A Cappella Choir 3, 4; Boys' Choir 1, 2; Monogram Club 2, 3, 4; Baseball 1, 2, 3, 4; Basketball 1, 2, 3, 4; Football 1, 2, 3, 4.

Demeur, Basil.....
35, 36, 45, 79, 84, 86, 94, 95, 99, 125
Big Brother 4; Boys' Conf. Comm. Chr. 4; Burke 3, 4, vice-pres. 4; Class Officers 3, 4, vice-pres. 3, 4; Concert Band 1, 2, 3, 4; Concert Orchestra 4; Concert Soloist 3; Four Year Honor Roll 4; Freshman Council 1; Junior Council 3, vice-pres. 3; Newton 3; Safety Council 2, 3, 4, Driving Council Chr. 4; Senior Council 4, vice-pres. 4; SPQR 1; Student Council 3, 4; Baseball 2, 3, 4.

De Rose, Jeannine.....45, 133
Austin High School, Chicago, Ill., 1, 2; Biology Club 2; Footlights 3; Future Teachers 4.

DeTrana, Margaret.....38, 45, 132
Big Sister 4; Future Teachers 3, 4; Girls' Conf. Officer 4, corr. sec. 4; Junior Council 3; Masqueraders 2; Music Club 1; Saludos Amigos 1, 2.

Detrick, Stephen.....36, 45, 96, 125
A Cappella Choir 3, 4; Boys' Choir 2; Burke 3, 4; Four Year Honor Roll 4; Physical Science Club 4; Radio Club 1, 2, 3.

Dibbern, Ronald.....45, 87, 145
Boys' Camera Club 4; Safety Council 2, 3, 4; Football 1, 3; Track 1.

Dodds, Diane.....45, 133
Broad Ripple High School, Indianapolis, Ind., 1, 2; Future Teachers 4; Music Club 3.

Doell, William 45, 158, 160
Monogram Club 4; Baseball 1, 2, mgr. 1; soccer 2, 3, 4; Swimming 1.

Douglas, Dianne.....45, 160
Oak Grove Preparatory School, Vassalhore, Maine 1; Atalanta 4; Footlights 3; Future Teachers 4; Girls' Choir 3; Music Club 3, 4; Swimming Team 3, 4.

Doyle, James 45

Drapeau, Robert 45, 146
Fr. Science Club 1; Girls' Club Play Cast 3; Radio Club 2, 3, 4, treas. 4; Football 2; Track 1, 2; Senior Class Play Cast 4.

Drum, Alan 45, 96, 125, 137
A Cappella Choir 4; Boys' Choir 2, 3; Burke 4; Cub Staff 1; Newton 3, 4; Projection Staff 2, 3; SPQR 1; Senior Class Play Cast 4.

Dudley, Edward 45
Biology Club 2; SPQR 1.

Dugan, Allan 45
Boys' Choir 3.

Dugan, David 45, 96, 100, 160
A Cappella Choir 3, 4; Boys' Choir 2; Boys' Quartet 4; Monogram Club 3, 4; Operetta Cast 4; Football 3; Swimming 1, 3, 4; Wrestling 2.

Duske, Nancy 45, 133, 136
Newburgh Free Academy, Newburgh, N. Y. 1, 2; Future Teachers 4; Le Cercle Francais 3; Music Club 4.

— E —

Ebel, Carol..... 45, 133
Footlights 3, sec. 3; Future Teachers 4; Home Economics Club 1, 2, 3; Masqueraders 2.

Edgerly, Beverly 45
Footlights 3; Fr. Science Club 1; Home Economics Club 1, 2, 3; Masqueraders 2.

Eilrich, John.....45, 138, 146
Fr. Science Club 1; Newton 3; Pan American Club 3; Physical Science Club 4; Radio Club 1, 2, 3, 4; Railroad Club 1, 2; Saludos Amigos 2; Track 1, mgr. 1.

Eisermann, Georgia .....
46, 86, 90, 96, 133, 182
A Cappella Choir 4; Atalanta 4; Forum 3, 4; Future Teachers 3, 4; Girls' Choir 3; Girls' Conf. Officer 4, treas. 4; Girls' Choir Ensemble 3; Girls' Service Comm. 3, 4; Masqueraders 2; Music Club 1, 2, treas. 2; Safety Council 3, 4; Saludos Amigos 2; Tabula Publishing Board 2, 3.

Ellermann, Diane 46
Nazareth Academy, LaGrange, Ill. 1.

Elwell, James 46
Football 1; Swimming 1, 2, 4.

Elwert, C. June.....45, 133, 135
Footlights 3; Future Teachers 4; Jr. Red Cross 4.

Engelhard, Suzanne 46
Atalanta 1; Biology Club 2; Footlights 3; Future Teachers 4; Girls' Choir 2; Home Economics Club 4.

Enright, Dennis 46
Swimming 1, 2.

Ensign, Janice.....35, 46
Class Officer 3, 4, sec. 3, 4; Footlights 3; Forum 3, 4; Forum Romanum 2; Freshman Council 1; Girls' Club Council 1, 2, 3; Junior Council 3, sec. 3; Masqueraders 2; Senior Council 4, sec. 4; SPQR 1; Student Council 1, 2, 3, 4.

Epperly, Eugene 46, 161
Monogram Club 4; Wrestling 3, 4.

Epstein, Janice.....36, 46
Four Year Honor Roll 4; Saludos Amigos 1, 2; Volleyball Team 1, 2.

— F —

Fallon, John 46
Morgan Park High School 1, 2.

Faust, Carl 38, 46, 127
Big Brothers 3, 4, pres. 3; Freshman Council 1, pres. 1; Lincoln 2, 3, 4, pres. 3; Projection Staff 1; Basketball 1; Football 1; Tennis 1.

Figley, Cleo.....46, 96, 100, 101, 136
Thornton High School 1, 2; A Cappella Choir 3, 4; Concert Soloist 4; Minstrel Singers 4; Music Club 4; Operetta Cast 4.

Filek, Robert 46
Monogram Club 2; Football 2; Track 1; Wrestling 2.

Fine, Bonnie.....46, 133, 134
Art Club 1; Fr. Science Club 1; Future Teachers 4; Girls' Camera Club 3; Home Economics Club 2, 3, 4; Historian 4.

Fine, Polly.....46, 133, 134
Atalanta 1; Fr. Science Club 1; Future Teachers 3, 4; Girls' Camera Club 3; Home Economics Club 2, 3, 4, pres. 4; Saludos Amigos 1, 2.

Finn, Betty.....46, 134
Home Economics Club 2, 3, 4, sec. 4; SPQR 1.

Finn, Richard.....46, 152
Fenwick High School 1, 2; Monogram Club 3, 4; Sportsmen's Club 3; Football 3, 4; Track 3, 4; Wrestling 3.

Finnigan, Mary 46
Austin High School 1; Woodruff High School 2; St. Angela Academy 2, 3.

Fischer, William 46
Leyden High School 1; Swimming 2, 3.

Flodin, Harvey 36, 46
Four Year Honor Roll 4; Library Assistant 4; Track 1, 2, 4.

Forster, Lawrence.....46, 114, 152
Boys' Camera Club 3; Monogram Club 4; Saludos Amigos 2; Cub Staff 1; Trapeze Staff 2, 3, 4, News Editor 4; Basketball 2, mgr. 2; Football 3, 4, mgr. 3, 4; Equipment Manager 3, 4.

Frigo, Janice 46
Austin High School 1.

Fritts, Judith 46, 96, 133, 136
A Cappella Choir 4; Forum Romanum 2; Future Teachers 3, 4; Girls' Choir 3; Girls' Choir Ensemble 3; Masqueraders 2; Music Club 3, 4.

Fritzemeier, Mary 36, 46, 126
Art Club 1, 2; Forum 3, 4; Linguapolitan 3; Masqueraders 2.

Fuchs, Louanne...36, 46, 94, 98, 99, 136
Concert Orchestra 1, 2, 3, 4; Concert Soloist 4; Four Year Honor Roll 4; Girls' Choir Ensemble 3; Girls' Orchestra 1, 2, 3, 4; Music Club 1, 3, 4, sec. 4; String Quartet 4.

Fullerton, Dennis 46
Boys' Choir 2, 3, 4; Concert Band 1; Football 2; Wrestling 3.

— G —

Gabel, George.....29, 35, 46, 139, 154
Monogram Club 4; Newton 3, 4; Senior Council 4; Soccer 3, 4; Wrestling 2, 3.

Galaty, Carol ... .46
Atalanta 1; Fr. Science Club 1; Girls' Camera Club 3; Home Economics Club 2, 3, 4.

Garrigues, Roger 47
Boys' Choir 2.

Gatke, Mary Ann.....47
Ferry Hall, Lake Forest 1, 2; Atalanta 3, 4; Swimming Team 3.

Genovese, Peter 47
Basketball 3.

Gerberich, Mary Alice..... 47, 96
A Cappella Choir 4; Future Teachers 3, 4; Girls' Choir 2, 3; Saludos Amigos 1.

Gerloff, Margaret 47, 96, 101, 129
A Cappella Choir 4; Footlights 3; Forum 3, 4; Forum Romanum 2; Future Teachers 3; Girls' Choir 3; Girls' Choir Ensemble 3; Girls' Ensemble 4; Masqueraders 2; SPQR 1.

Gervais, Paul 47, 125, 163
Boys' Choir 2; Burke 4; Crest Staff 1, 2; Junior Council 3; Tennis 1, 2, 3; Cheerleader 1, 2.

Giachini, Gail.....47, 126, 132
Forum 3, 4, critic 4; Future Teachers 3, 4; Masqueraders 2; Pan American Club 4; Saludos Amigos 1, 2.

Gielow, Gale 47
Future Teachers 3; Le Cercle Francais 1; Masqueraders 2; Music Club 1, 2, 3.

Gill, Patricia 47, 133, 137
Cub Staff 1; Forum 3, 4; Forum Romanum 2; Future Teachers 3, 4; Newton 3, 4.

Gingrich, Gregory 47

Glantz, Richard 47, 127, 137, 163
Committee Chairman, Boys' Conference 4; Lincoln 3, 4, treas. 4; Monogram Club 4; Newton 4, pres. 4; Tennis 1, 2, 3, 4.

Goebel, Carole.....47, 134, 135
Saludos Amigos 1; Home Economics Club 4.

Goldberg, Louis 47, 94, 114
Concert Band 4; Fr. Science Club 1; Trapeze Staff 4.

Gorka, Mary 36, 47, 180
Forum 3; Four Year Honor Roll 4; Future Teachers 3; Music Club 1; Saludos Amigos 1; Scholarship Cup Winner 2nd place 4; Volleyball Team 2, 3, 4.

Graham, Robert.....47, 86, 160
Boys' Choir 2; Folk Singers 3; Fr. Science Club 1; History Club 3; Monogram Club 3, 4; Music Club 2; Radio Club 3; Safety Council 3, 4; Sportsmen's Club 4; Stage Crew 2, 3, 4; Swimming Team 1, 2, 3, 4.

Granzow, Sandra 29, 36, 38, 47
Art Club 1; Big Sister 4; Concert Band 1; Concert Orchestra 2; Crest

Staff 2, 3; Cub Staff 1; Four Year Honor Roll 4; Girls' Club Council 3; Girls' Conference Officer 4; Junior Council 3; Library Assistants 4; Music Club 1; Student Council 3, 4.

Grigsby, David....29, 47, 120, 125, 137
Burke 3, 4; Concert Band 1, 2; Fr. Science Club 1; Library Assistants 3, 4; Monogram Club 3, 4; Newton 4; Physical Science Club 3; Saludos Amigos 1, 2; Tabula Publishing Board 3, 4; Track 2, 3, 4, mgr. 4.

Grisco, Rolland.....47, 94
Concert Orchestra 3.

Groh, Susan..... 47, 133
Biology Club 3; Fr. Science Club 1; Future Teachers 4; Girls' Choir 2, 3; Le Cercle Francais 2, 3; Masqueraders 3.

Gross, Carol..... 36, 47, 134, 137
Atalanta 1, 2, 3, 4; Four Year Honor Roll 4; Future Teachers 3; Home Economics Club 4; Masqueraders 2; Newton 3, 4.

Grove, Edgar 47
Chess and Checker Club 1; Track 1, 2, 3.

Guillemin, Robert.....47, 118, 125, 134
Art Club 3; Burke 4; Crest Staff 3; History Club 4, treas. 4; Safety Council 3, 4; Tabula Staff 4.

Gustafson, Roger.38, 47, 87, 94, 98, 136
Big Brothers 4; Concert Orchestra 1, 2, 3, 4; Concert Soloist 4; Girls' Club Play Cast 3; Music Club 1, 2, 3, 4, treas. 3, vice-pres. 4; Safety Council 4.

Gustafson, Susan.....47, 126

—H—

Haeger, James E..... 47
Biology Club 2; Cross Country 1; Track 1.

Haeger, James M.....47
St. John's Military Academy, Delafield, Wis. 1, 2; Downers Grove High School 3.

Hahn, Dale.....29, 47, 127
Le Cercle Francais 2, 3; Library Assistant 4; Masqueraders 2; Music Club 3; Townmeeting 4.

Halac, Paul . 36, 47, 127, 137, 156, 164
Crest Staff 2, 3; Four Year Honor Roll 4; Lincoln 4; Monogram Club 3, 4; Newton 3, 4, sgt. at arms 4; Projection Staff 2, 3; Baseball 1, 2; Basketball 4, mgr. 4; Golf 3, 4; Soccer 2.

Hall, Wayne 48
Radio Club 2; Safety Council 2, 3, 4; Saludos Amigos 2.

Hallenbeck, George 48
Boys' Camera Club 3; Fr. Science Club 1; Physical Science Club 3, 4, vice-pres. 4.

Hane, Norman.....36, 48, 114, 125
Burke 3, 4; Cub Staff 1; Four Year Honor Roll 4; Fr. Science Club 1; Trapeze Staff 2, 3, 4, editor-in-chief 4.

Harman, John 48, 155, 162
Monogram Club 3, 4; Baseball 1, 2, 3, 4; Cross Country 3, 4; Track 1, 2, 3, 4.

Harrington, Dennis..... 48, 137, 143
Newton 4; Tennis (Boys') 1, 2, 3, 4, capt. 2.

Hartmann, William..... .....
36, 48, 79, 87, 116, 137, 163
Boys' Conf. Comm. Chr. 4; Burke 3, 4; Concert Band 1, 2; Crest Staff 1, 2, 3, 4; Four Year Honor Roll 4; Freshman Council 1; Girls' Club Play Cast 3, 4; Monogram Club 3, 4; Newton 4, critic 4; Radio Club 1, 2, 3, sec. 2; Safety Council 3, 4; Tennis (Boys') 1, 2, 3, 4.

Hatch, Gayle...35, 38, 48, 86, 126, 178
Atalanta 4; Big Sister 4; Footlights 3; Forum 3, 4, sgt. at arms 4; Future Teachers 4; Girls' Club Play Cast 4; Girls' Service Comm. 3, 4; Junior Council 3; Le Cercle Francais 1; Library Assistant 3; Masquerades 2; Music Club 1, 2, sec. 1; Safety Council 4; Senior Council 4; Tabula Publishing Board 3; Cheerleader 3; Senior Class Play Cast 4.

Hatch, Susan.....48, 100, 101
A Cappella Choir 3, 4; Footlights 3; Girls' Choir 2; Girls' Ensemble 1, 2, 3, 4; Minstrel Singers 4; Music Club 2, 3; Operetta Cast 3, 4.

Hautau, Bonnie 48

Havertine, Richard.....48, 162, 169
Baseball 1, 2, 3, 4.

Hawkins, Judith.....48, 126, 132
Atalanta 3; Future Teachers 3, 4, pres. 4; Gavel 3, 4; Le Cercle Francais 1; Masqueraders 2.

Heath, Charles.....
48, 86, 118, 127, 137, 150, 154
Manhasset High School, Manhasset, N. Y. 1; Lincoln 3, 4; Mongram Club 2, 3, 4; Newton 2, 3, 4, critic 4; Safety Council 2, 3, 4, pres. 4; Tabula Staff 4; Baseball 2; Soccer 3, 4; Wrestling 2, 3; Cheerleader 4.

Heath, John.....48, 88, 156, 162
Jefferson High School, LaFayette, Ind. 1; Monogram Club 2, 3, 4; Smoking Council 4; Baseball 2, 3, 4; Basketball 2, 3, 4, captain 4.

Hennessey, Thomas 48
Football 1.

Hentschel, William 48
Fenwick, Oak Park, Ill. 1, 2, 3.

Heppes, Donald.....
36, 48, 89, 125, 137, 156, 164
Burke 4; Crest Staff 1, 2; Four Year Honor Roll 4; Monogram Club 2, 3, 4; Newton 3, 4; Projection Staff 2, 3, 4; Basketball 2, 3, 4; Golf 1, 2, 3, 4; Track 1.

Herman, Eileen 48
Girls' Camera Club 2, 3; Music Club 1; Story Club 2, 3.

Herrick, Milton 48
Projection Staff 2, 3.

Hesser, Barry..... 48, 96
A Cappella Choir 3, 4; Boys' Choir 2; Operetta Cast 4.

Hewitt, Thomas.....
36, 38, 48, 79, 80, 86, 127, 154, 162
Big Brother 4; Boys' Conf. Officer 4, pres. 4; Concert Band 1; Conference on International Affairs Officer 4; Four Year Honor Roll 4; Freshman Council 1; Lincoln 3, 4; Monogram Club 3, 4; Newton 3, vice-pres. 3; Safety Council 3, 4; Baseball 1, 2, 3, 4; Football 1; Soccer 2, 3, 4; Track 1, 2.

Hilgeson, Mata. 29, 36, 38, 48, 136, 137
Footlights 3; Four Year Honor Roll 4; Fr. Science Club 1; Girls' Camera Club 2, vice-pres. 2; Library Assistant 4; Masqueraders 2; Music Club 4; Newton 3, 4; Senior Class Play Cast 4; Commencement Speaker 4.

Hitchcock, Joan..... 48, 126, 133
Footlights 3; Forum 4; Future Teachers 4; Home Economics Club 2; Masqueraders 2; Music Club 3; Saludos Amigos 1.

Hitchcock, Meredith.....
48, 96, 127, 136, 178
A Cappella Choir 4; Cub Staff 1; Girls' Choir 3; Masqueraders 2; Music Club 1, 2, 3, 4, pres. 2, sec. 3; Tabula Publishing Board 2, 3, 4; Townmeeting 3, 4, sgt. at arms 4; Senior Class Play Cast 4.

Hoagland, Robert.....48, 127, 156, 162
Tabor Academy, Marion, Mass. 2, 3; Lincoln 4; Baseball 1, 4; Basketball 1, 4, captain 1.

Holland, David.....48, 146
Fr. Science Club 1; Physical Science Club 4; Radio Club 2, 3, 4.

Hoogstra, Mariluann..... . 48
Home Economics Club 2, 3, historian 3; Le Cercle Francais 1, 3; Masqueraders 2.

Houck, Mary.....
29, 38, 48, 87, 94, 98, 178, 182
Atalanta 1, 2, 3, 4; Big Sister 4, sec. 4; Concert Orchestra 2, 3, 4; Conference on International Affairs Officer 4, sec. 4; Forum Romanum 2; Freshman Council 1, sec. 1; Girls' Conf. Comm. Chr. 4; Girls' Orchestra 4; Library Assistant 4; Masqueraders 2; Safety Council 2, 3, 4; SPQR 1; Student Council 1, 2; Townmeeting 3, 4, vice-pres. 4; Archery Team 2, 3, 4.

Houdek, Elaine.....48, 133, 134
Future Teachers 3, 4; Home Economics Club 2, 4.

Howard, Robert..... 49, 166
Football 3, 4; Golf 2; Track 1, 2.

Huck, William 49
Track 1, 3.

Hudson, Roger..... 49, 166
Lincoln 4; Baseball 3, 4, mgr. 3, 4; Football 1, 2, 3, 4; Boys' Swimming 1, 2.

Hume, Carol..... 49, 133
Art Club 1, treas. 1; Atalanta 1, 2; Future Teachers 3, 4; Masqueraders 2; Girls' Swimming Team 2.

Hunter, Mary Francis.....49
Biology Club 2; SPQR 1.

Hunter, William 49
Track 1, 2, 3.

Hupac, Dorothy 49

—I—

Irish, Roy..38, 49, 79, 80, 84, 85, 88, 152
Big Brother 4; Boys' Conf. Officer 4, vice-pres. 4; Class Officer 1, 3, 4, pres. 1, 3, 4; Conference on International Affairs Officer 4; Freshman Council 1, pres. 1; Junior Council 3, pres. 3; Lincoln 3, 4; Monogram Club 1, 2, 3, 4; Safety Council 2, 3; Senior Council 4, pres. 4; Smoking Council 3,

4; Student Council 1, 2, 3, 4, vice-pres. 4; Baseball 1, 2, 3, 4, captain 1; Football 1, 2, 3, 4, captain 1, 2, 4.

—J—

Jackson, Charles.....49, 129, 149
Freundschaftsbund 1; Lincoln 4; Radio Club 2, 3, 4, sec. 3, pres. 4; Football 2; Track 2; Wrestling 2, 3.

Jackson, Keith 49
Concert Orchestra 1, 2.

Janua, Paul.....49, 137
Fr. Science Club 1; Newton 3, 4; SPQR 1; Basketball 1, 2, mgr. 1, 2; Equipment mgr. 1, 2.

Javaras, George.....
36, 38, 49, 88, 127, 152, 161, 165
Big Brother 4; Four Year Honor Roll 4; Junior Council 3; Lincoln 3, 4; Monogram Club 3, 4, sgt. at arms 4; Safety Council 2, 3, 4, Signs chr. 4; Smoking Council 4; Football 1, 2, 3, 4, captain 4; Wrestling 2, 3, 4; Scholarship Cup Winner, 2nd place 4.

Jennings, Shirley 49

Jensen, Jay.....36, 38, 49, 125, 152
Big Brother 4; Burke 3, 4, treas. 3, pres. 4; Four Year Honor Roll 4; Freshman Council 1; Junior Council 3; Newton 3; Basketball 1; Football 1, 2, 3, 4.

Jensen, Wayne 49

Johnson, Fred 49
Monogram Club 1, 2, 3; Boys' Swimming 1, 2, 3.

Johnson, James.....49, 152, 161
Lincoln 4; Monogram 3, 4; Football 1, 2, 3, 4; Track 1; Wrestling 2, 3, 4.

Johnson, Larry 49
Forum Romanum 2; SPQR 1; Track 1.

Johnson, Marilyn.....49, 133, 185
Atalanta 1, 2, 3, 4; Fr. Science Club 1; Future Teachers 3, 4; Masqueraders 2; Volleyball Team 1, 2, 3, 4.

Johnson, Richard.....49, 95
Concert Band 4.

Johnson, Scott 49
Freundschaftsbund 1, 2; Monogram Club 3, 4; Football 1, 2, 3, 4.

Jones, Margaret.....49, 134, 180
Home Economics Club 3, 4; Pan American Club 3.

Jorgensen, Floyd.....49, 96, 152
A Cappella Choir 3, 4; Boys' Choir 2; Monogram Club 4; Operetta Cast 4; Football 1, 2, 3, 4; Wrestling 2, 3.

Joseph, Harry.....49, 108
Fr. Science Club 1; Projection Staff 1, 2, 3; Radio Club 3; Railroad Club 1, 2, treas. 2; Stage Crew 3, 4.

Joslyn, Patricia.....
36, 38, 49, 94, 98, 178, 184
Atalanta 1, 2, 3, 4, sec. 3; Big Sister 4; Concert Band 2, 3; Concert Orchestra 3, 4; Cub Staff 1; Four Year Honor Roll 4; Fr. Science Club 1; Gavel 3, 4; Girls' Conf. Officer 4, comm. coordinator 4; Girls' Service Comm. 2; Girls' Orchestra 3, 4; Masqueraders 2; SPQR 1; Trapeze Staff 2; Girls' Swimming Team 1, 2; Girls' Tennis Team 2, 3.

Jourdan, Arlene 49
Cub Staff 1; Footlights 3; Future Teachers 3, 4; Masqueraders 2; Saludos Amigos 2.

Jourdan, Charlene.....49, 133
Footlights 3; Future Teachers 4; Home Economics Club 2; Le Cercle Francais 2.

Juber, Clifford.....49, 86, 96, 101, 146
A Cappella Choir 3, 4; Boys' Choir 2; Chess and Checker Club 4; Monogram Club 3, 4; Music Club 3; Operetta Cast 4; Radio Club 3; Safety Council 1, 2, 3; Equipment Mgr. 1, 2, 3, 4; Senior Class Play Cast 4.

Julien, Nancy 50
Future Teachers 3; Masqueraders 2.

—K—

Kagi, R. Elaine.....50
Art Club 1; Forum 3; Forum Romanum 2.

Kambestad, Sonia.....
35, 50, 86, 98, 150, 178
Atalanta 1, 2, 3, Social Chr. 3; Biology Club 2, pres. 2; Class Officer 4, cheerleader; Dance Demonstration Lead 2; Drum Majorette 1, 2; Footlights 2; Girls' Choir 4; Masqueraders 2; Pep Club (officer) treas. 2; Safety Council 2, 3, 4; Saludos Amigos 1, vice-pres.; Senior Council 4; Cheerleader 4.

Kampp, Virginia (Mimi)....50, 118, 126
Cub Staff 1; Dance Demonstration Lead 4; Footlights 3; Fr. Science Club 1; Future Teachers 3, 4; Gavel 3, 4, treas. 4; Masqueraders 2; Saludos Amigos 1, 2, sec. 2; Tabula Staff 4; Trapeze Staff 3.

Kane, Marilynne 50
Biology Club 2; Home Economics Club 3.

Kaska, Barbara.....29, 38, 50, 126, 177
A Cappella Choir 4; Atalanta 3, 4; Big Sister 4; Dance Demonstration Lead 2, 3, 4; Footlights 3; Folk Singers 3; Gavel 3, 4; Girls' Choir 3; Girls' Conference Committee Chairman 4; Le Cercle Francais 1; Linguapolitan 3; Masqueraders 2; Archery Team 3, 4; Swimming Team (girls') 3, 4.

Keegan, Kent..... 50
Ecole du Montcel, Sero, France, Norwalk Senior High School, Norwalk, Connecticut, Santa Barbara High School, Santa Barbara, California 3.

Keller, Henry.....50, 94, 137
Concert Orchestra 3, 4; Music Club 2; Newton 3, 4; Stage Crew 2; Track 2, 3.

Kennedy, Jane.....36, 50, 94, 98
Atalanta 1; Concert Orchestra 1, 2, 3, 4; Cub Staff 1; Footlights 3; Forum 3, 4; Four Year Honor Roll; Freshman Council 1; Fr. Science Club 1, sec. 1; Girls' Club Council 1, 2, 3; Girls' Conference Officer 4, rec. sec. 4; Girls' Orchestra 4; Junior Council 3; Masqueraders 2, vice-pres. 2; Student Council 1, 2, 3, 4; Trapeze Staff 2; Swimming Team (girls') 1; Senior Class Play Cast 4.

Kern, Gloria..... .....50, 133, 136
Elmwood Park Community High School, Elmwood Park, Illinois 3; Future Teachers 4; Music Club 4.

Kerrigan, Richard 50
Monogram Club 3, 4; Newton 3; Equipment Manager 1, 2, 3, 4.

Kettlestrings, Donald.....50, 125, 137
Burke 3, 4; Freundschaftsbund 1; Junior Council 3; Library Assistants 4; Newton 3, 4; Stage Crew 2; Senior Class Play Cast 4.

Kibble, Robert 50
Track 2.

Kickert, Neal.....50, 97
Boys' Choir 4; Boys' Ensemble 4; Baseball 1; Football 1.

Kidd, Fred 50

Kipp, Ronald 50
Cub Staff 1, news editor 1; Stamp and Coin Club 1; Tabula Publishing Board 1.

Klein, Betty 50
Home Economics Club 3.

Klein, Margaret.....50, 185
Art Club 1; Atalanta 1, 2, 3, 4; Saludos Amigos 2.

Klima, Charles..... 50, 127, 161
Lincoln 4; Monogram Club 2, 3, 4; Wrestling 2, 3, 4.

Klinger, Darwin 50
Wrestling 3.

Klober, Patricia 50

Klooze, Jocelyn (Jodi).....50, 134
Moorhead High School, Moorhead, Minnesota 1, 2, 1st sem. 3; Girls' Choir 3; Home Economics Club 4; Trapeze Staff 4.

Knapps, Marlene..... 50, 96, 100
A Cappella Choir 4; Footlights 3; Folk Singers 3, 4; Freundschaftsbund 3, treas. 3; Girls' Choir 2, 3; Music Club 2.

Knourek, Robert.....50, 137
Newton 4.

Knudson, Peder.....
36, 38, 50, 86, 96, 122, 145
A Cappella Choir 4; Big Brother 4; Boys' Camera Club 2, 3, 4, pres. 4; Burke 3, 4; Concert Orchestra 1, 2, 3; Four Year Honor Roll; Fr. Science Club 1; Girls' Club Play Cast 3, 4; Photo Staff 2, 3, 4; Projection Staff 2; Safety Council 2, 3, 4, chr. of bicycles 4; SPQR 1; Tennis (boys') 2, 3; Senior Class Play Cast 4; Commencement Speaker 4.

Koch, Glenn.....50, 96, 137
A Cappella Choir 4; Boys' Choir 3; Newton 4; Swimming (boys') 1.

Kramer, Mary Jane..... 50, 133, 134
Future Teachers 3, 4; Girls' Choir 3; Home Economics Club 2, 3, 4, sec. 3.

Krauss, Manfred 50
Swimming (boys') 1.

Kreis, Judith.....51, 94, 98
Du Pont Manual High School, Louisville, Kentucky 1, 2, 3; Concert Orchestra 4; Girls' Orchestra 4.

Krueger, Peter 51
Kenmore Senior High School, Kenmore, New York 1, 2; Football 3.

Krumdick, Leslie 51, 134, 146
History Club 4; Radio Club 4.

Ktsanes, Basil 51, 152
Freshman Council 1; Junior Council 3; Monogram Club 3, 4; Student

Council 1, 2, 3, 4; Baseball 2; Football 1, 2, 3, 4; Track 1, 2, 3, 4.

Kuhlmann, Edward...51, 94, 99, 125, 160
Burke 4; Concert Band 1, 2; Concert Orchestra 3, 4; Freundschaftsbund 1; Monogram Club 3, 4; Projection Staff 2, 3; Swimming (boys') 1, 2, 3, 4.

Kupris, Emilie.....51, 98, 101, 126, 133
Atalanta 1; Concert Band 2; Concert Orchestra 3; Footlights 3; Forum Romanum 2; Future Teachers 3, 4; Gavel 4; Girls' Choir 3, 4; Girls' Choir Ensemble 4; Masqueraders 2; SPQR 1.

—L—

Lakin, Doriss.....36, 51, 178
Four Year Honor Roll 4; Girls' Choir 2.

LaLena, Gerald R.....51

Lamb, Charles 51
Chess and Checker Club 3.

Lappa, Richard 51

Larson, James.....51, 164
Fr. Science Club 1; Monogram Club 3, 4; Golf 1, 2, 3, 4.

Lauber, Judy..51, 96, 101, 127, 137, 178
A Cappella Choir 4; Girls' Choir 3; Girls' Conf. Comm. Chr. 4; Girls' Choir Ensemble 3; Masqueraders 2; Mixed Ensemble 4; Music Club 1, 2; Newton 4; Saludos Amigos 1; Senior Council 4; Townmeeting 3, 4, corr. sec. 4.

Laurie, Annie 51
Austin High School 1, 2.

Law, Dennis 51
Track 1, 2; Wrestling 3.

Lazowski, Alberta 51
Tuley High School 1, 2, 3.

Leabhard, Gayle.....51, 133
Future Teachers 3, 4; Library Assistants 3, 4; Saludos Amigos 1, 2; Jr. Red Cross 4.

LeJeune, Arthur 51
Marmion Military Academy 1, 2; Cardinal Stritch High School 3, 4; Newton p. grad.

Lehman, John.....51, 120
Tabula Publishing Board 3, 4.

Lemkey, Robert 51
Biology Club 2; Soccer 3; Track 2, 3.

Leontios, Francyne 51, 133
Biology Club 2; Footlights 3; Fr. Science Club 1; Future Teachers 4; Le Cercle Francais 2, 3; Linguapolitan 3.

Leuser, Robert 51
Football 1, 2.

Levenberg, Ann.....51, 127
Footlights 3; Masqueraders 2; SPQR 1; Townmeeting 4.

Levi, Michael 61
Harrison Tech 1, 2.

LeVoy, Susan.....51, 133
Forum Romanum 2; Future Teachers 4.

Lewis, Philip.....36, 51
Four Year Honor Roll 4; History Club 4; Lincoln 4.

Lies, Leon 51

Limper, Peter..36, 38, 51, 116, 125, 137
Big Brothers and Sisters 4; Burke 3, 4; Crest Staff 1, 2, 3, 4; Four Year Honor Roll 4; Fr. Science Club 1; Girls' Club Play Cast 3, 4; Junior Council 3; Masqueraders 2; Newton 3, 4; Radio Club 1; Railroad Club 2; Scholarship Cup Winner 4; Senior Class Play Cast 4; Commencement Speaker 4.

Lind, Barbara.....51, 126, 133
Forum 4; Fr. Science Club 1; Future Teachers 4; Girls' Camera Club 3; Pan American Club 3; Saludos Amigos 1, 2.

Lloyd, Leslie 52
Safety Council 3, 4; Girls' Swimming Team 1.

Lodge, David 52

Long, Doris 52
Concert Band 2, 3, 4; Forum 3, 4, hist. 4; Four Year Honor Roll; Senior Class Play Cast 4; Fr. Science Club 1, pres. 1; Freundschaftsbund 1; Future Teachers 3; Linguapolitan 3, 4, Editor 4; Masqueraders 2; Music Club 2; Newton 3, 4.

Long, Priscilla.....52, 101, 118, 136
A Cappella Choir 3, 4; Forum 3; Four Year Honor Roll 4; Girls' Choir 2; Girls' Ensemble 3, 4; Library Assistants 3, 4; Music Club 1, 3, 4; Operetta Cast 4; Tabula Staff 4.

Loop, Charles 52
Boys' Choir 3.

Lorentz, Patricia.....52, 126, 133
Forum Romanum 2; Future Teachers 3; Gavel 3.

Lowry, William.....52, 125, 152
Burke 4; Monogram Club 4; Basketball 2; Football 1, 2, 3, 4; Track 1, 3.

Luehring, Carole.....52, 132, 137, 178
Footlights 3; Future Teachers 4, vice-pres. 4; Library Assistants 4; Music Club 1, 2; Newton 3, 4; Saludos Amigos 2.

Lundy, Karen.....36, 52, 90, 118, 126
Atalanta 1, 2, 3; Concert Orchestra 2, 3; Conference on International Affairs Officer 4; Cub Staff 1; Forum Romanum 2, pontifex maximus 2; Four Year Honor Roll 4; Gavel 3, 4, vice-pres. 4; Girls' Club Council 3; Girls' Conf. Comm. Chr. 4; Girls' Service Comm. 3, 4, equip. chr. 4; Junior Council 3; Newton 3; SPQR 1; Tabula Staff 4; Trapeze Staff 2, 3; Girls' Swimming Team 1, 2.

Lupi, Frank.....52, 152
Football 2, 3, 4.

—M—

Macdonald, Margaret Ann 52, 133
Future Teachers 3, 4; Library Assistants 4; Masqueraders 2; Saludos Amigos 1; Trapeze Staff 3.

Manasse, Cam 52

Mann, Susan.....36, 52, 118, 126, 133
Cub Staff 1; Footlights 3; Forum Romanum 2; Four Year Honor Roll 4; Future Teachers 3, 4; Gavel 3, 4; Masqueraders 2; Newton 3; SPQR 1; Tabula Staff 4.

Mansfield, Christine....36, 52, 126, 133
Footlights 3; Four Year Honor Roll 4; Fr. Science Club 1; Future Teachers 3, 4; Gavel 3, 4; Girls' Club Council 3; Girls' Club Officer, historian 4; Girls' Service Committee 2, 3; Junior Council 3; Le Cercle Francais 1, 2; Masqueraders 2; Student Council 4.

Mansfield, Thomas.....52, 96
A Cappella Choir 3, 4; Boys' Choir 2; Forum Romanum 2; SPQR 1; Stamp and Coin Club 1, 2; Cross Country 2; Track 1, 2, 3.

Marema, Henry 52
Track 1, 2.

Marich, Kenneth.....52, 95
Concert Band 4; Stage Crew 1, 2; Stamp and Coin Club 1, 2, 4, pres. 4; Track 1.

Marks, Kenneth 52, 95
Concert Band 1, 2, 3, 4; Freshman Council 1; Cross Country 2, 3; Track 1, 2, 3, 4, co-capt. 1.

Marschalk, Judith 52
Burlingame High, Cal. 1; Footlights 3; Masqueraders 2.

Marston, Elizabeth.....52, 136
Proviso 1; Music Club 4.

Martin, Patricia.....29, 52, 127
Fr. Science Club 1, sec. 1; Le Cercle Francais 1, 2; Library Assistants 4; Linguapolitan 3, 4, assoc. editor 4; Masqueraders 2; Townmeeting 3, 4.

Matchett, Harry 52, 160
Monogram Club 3, 4; Newton 3; Swimming 1, 2, 3, 4; Senior Class Play Cast 4.

Mavrelis, Penelope.....35, 52, 133
Atalanta 1; Cub Staff 1; Dance Demonstration Lead 4; Footlights 3, vice-pres. 3; Future Teachers 3, 4; Masqueraders 2; Music Club 1; Saludos Amigos 2; Senior Council 4.

Mayer, Barbara Jean.....52

Mayer, Gershon 52
Marshall High 1, 2, 3.

Maypole, John.....
36, 38, 52, 79, 101, 127, 165
A Cappella Choir 3, 4; Big Brother 4; Boys' Choir 2; Boys' Ensemble 3; Boys' Conference Officer, sec. 4; Crest Staff 2; Four Year Honor Roll 4; Freshman Council 1; Lincoln 3, 4; Mixed Ensemble 3, 4; Monogram Club 3, 4, pres. 4; Music Club 1; Tabula Publishing Board, advertising mgr. 4; Swimming 1, 2, 3, mgr. 1; Senior Class Play Cast 4.

McDonald, Robert.....52, 97

McDowell, David 52
Concert Band 2.

McGrath, Irene 53
Saint Clara Academy, Wis. 1.

McHugh, Judith.....53, 137
Atalanta 1; Forum 4; Forum Romanum 2; Fr. Science Club 1, vice-pres. 1; Future Teachers 3; Masqueraders 2; Newton 4, sec. 4.

McKillop, Stuart 61

McNeill, Tony.....53, 152
Monogram Club 3, 4; Basketball 1, 2; Football 1, 2, 3, 4; Track 1, 2, 3, 4, capt. 4; Wrestling 3.

Meadow, Lewis 53

Mees, Margo.....53, 133
Future Teachers 3; Masqueraders 3; Music Club 1, 2; Saludos Amigos 1, 2.

Merker, Anne.....36, 52, 127
Trinity 1, 2; Dance Demonstration Lead 4; Four Year Honor Roll 4; Townmeeting 4.

Merryweather, June 53, 133
Biology Club 3; Footlights 3; Fr. Science Club 1; Future Teachers 3, 4; Home Economics Club 3, 4; Volleyball Team 3.

Mickalian, Harry 53
Cambridge High & Latin 1; Baseball 1, 2, 4; Basketball 1; Football 1, 2; Golf 1.

Miller, Carolyn.....53, 134
Home Economics Club 4; Masqueraders 2; Pan American Club 3.

Moffitt, Michael 53
Pass Christian High, Miss. 1, 2, 3; Physical Science Club 3, 4; Stamp and Coin Club 4; Trapeze Staff 4; Senior Class Play Cast 4.

Mohnen, Marolann. 53, 134
Home Economics Club 3, 4.

Mojonnier, Edith 53, 134
Atalanta 3, 4; Biology Club 2; Fr. Science Club 1; Home Economics Club 4; Music Club 1, 2; Pan American Club 3.

Molls, Thalia 53
Music Club 1.

Moreno, Joe..... 53, 154, 156, 162
Monogram Club 2, 3, 4; Baseball 1, 2, 3, 4; Soccer 1, 2, 3, 4.

Morreale, John..... 53, 125, 156
Burke 4; Basketball mgr. 3, 4.

Morreale, Salvatore 53
Fr. Science Club 1.

Morrison, Margot..... 53, 98
Biology Club 2; Fr. Science Club 1; Freundschaftsbund 1, 2, 3; Girls' Choir 3, 4.

Morton, Richard 53
Fr. Science Club 1; Stage Crew 3.

Munroe, Courtland.....53, 94, 120, 125
Burke 3, 4; Concert Orchestra 1, 2, 3, 4; Forum Romanum 2; SPQR 1; Stamp and Coin Club 1; Tabula Publishing Board 3, 4; Cross Country 2; Track 2.

Murdoch, James.....
35, 53, 87, 88, 127, 152, 165
Lincoln 3, 4, pres. 4; Monogram Club 3, 4, sec. 4; Safety Council 4; Senior Council 4; Smoking Council 4; Football 2, 3, 4; Swimming 1, 2; Track 3; Wrestling 3.

—N—

Naff, Ronald 53

Nass, Barbara.....53, 126
Atalanta 1; Concert Orchestra 2, 3; Forum 3, 4, pres. 4; Le Cercle Francais 1, 2; Masqueraders 2.

Nelson, Diane.....
53, 133, 178, 182, 184, 185
Art Club 1, 2; Atalanta 1, 2, 3, 4, sports man. 3, pres. 4; Concert Orchestra 1, 2, 3, 4; Future Teachers 3, 4; Music Club 1, 2; Archery Team 2, 3, 4; Volleyball Team 1, 2, 3, 4.

Nelson, Lynne 53, 86, 126, 133
Future Teachers 3, 4; Gavel 4; Masqueraders 2; Music Club 1; Safety Council 4; Saludos Amigos 1.

Nickels, Judith.....53
Forum Romanum 2; Girls' Ensemble 1.

Nichols, Steve 53
Concert Orchestra 1, 2, 3.

Nixon, Dean.....
53, 79, 80, 94, 95, 99, 127, 152
Big Brothers and Sisters 4; Brass Sextet 3, 4; Boys' Conference Committee Chairman 4; Concert Band 1, 2, 3, 4; Concert Orchestra 2, 3, 4; Conference on International Affairs vice-pres. 4; Lincoln 3, 4, sgt. at arms 4; Monogram Club 3, 4; Football 1, 2, 3, 4; Track 1, 2, 3; Senior Class Play Cast 4.

Nodell, Reid 53
Biology Club 2; Forum Romanum 2; Fr. Science Club 1; SPQR 1.

Noerdinger, Jean.....54, 127, 133
Future Teachers 4; Le Cercle Francais 2, 3; Townmeeting 4.

Norby, Elsa 54, 94, 98, 133
Concert Orchestra 1, 2, 3, 4; Footlights 3; Folk Singers 3, 4; Future Teachers 4; Girls' Orchestra 1, 2 3, 4.

Nortell, Judd 54
Concert Orchestra 1, 2, 3; Basketball 1, 2, 3; Football 1; Track 1, 2, 3.

—O—

Oechslin, James 54

O'Loughlin, Patricia .....
54, 98, 118, 133, 185
Art Club 1, 2; Atalanta 2, 3, 4; Biology Club 2; Fr. Science Club 1; Future Teachers 3, 4; Girls' Choir 4; Music Club 2, 3; Saludos Amigos 2, 3; Story Club 3, act. planner, 3; Tabula Staff 4.

Olsen, George 54, 160
Monogram Club 1, 2, 3, 4; Saludos Amigos 1; Swimming 1, 2, 3, 4, co-capt. 2, 4.

Olson, Judith 54, 135
Cub Staff 1; Future Teachers 4; Home Economics Club 2.

Olson, Sally 54
Forum 3, 4; Forum Romanum 2; Masqueraders 2; SPQR 1.

Osgood, Grace .....
36, 38, 54, 80, 86, 90, 96, 100, 118, 126, 133, 178, 182
A Cappella Choir 3, 4; Atalanta 1, 2, 3, 4; Big Brothers and Sisters 4; Conference on International Affairs Treas. 4; Dance Demonstration Lead 2, 3; Forum Romanum 2; Four Year Honor Roll 4; Future Teachers 3, 4; Gavel 3, 4; Girls' Choir 2; Girls' Ensemble 3, 4; Girls' Service Committee 2, 3, 4, co-chairman 3, chairman 4; Safety Council 4; Tabula Staff 4; Archery Team 3, 4.

Ovelmen, Barbara.....54, 114
SPQR 1; Trapeze Staff 4.

Owen, A. Keith 54

Owen, John 54
Arlington Heights High School 1; Baseball 1; Basketball 1.

—P—

Padnos, Norman 54

Paris, Frank.....54, 152, 161
Junior Council 3; Monogram Club 1, 2, 3, 4; Football 1, 2, 3, 4; Track 1, 2; Wrestling 1, 2, 3, 4.

Partridge, Dean 54, 96
A Cappella Choir 3, 4; Biology Club 2; Boys' Choir 2.

Patteri, Robert 54
Girls' Club Play Cast 3; Radio Club 2; Track 2, 3; Senior Class Play Cast 4.

Peacock, Bonnie 54, 134, 180
Footlights 3; Home Economics Club 2, 3, 4; Volleyball Team 4.

Peaslee, William 54
Fr. Science Club 1.

Peebles, George 54
Boys' Camera Club 1, 2, 3; Photo Staff 3.

Peterson, Robert.....36, 54, 120, 125
Burke 3, 4; Concert Band 1, 2, 3, 4; Four Year Honor Roll 4; Girls' Club Play Cast 3; Tabula Publishing Board 2, 3, 4; Football 1; Senior Class Play Cast 4.

Peterson, Roland.....36, 54, 127, 137
Four Year Honor Roll 4; Lincoln 4; Newton 4; Basketball 1.

Petru, Martin.....36, 54, 127, 152
Four Year Honor Roll 4; Freshman Council 1; Lincoln 2, 3; Monogram Club 1, 2, 3, 4; Football 1, 3, 4; Track 2, 3, 4.

Phillips, Mary Beth.....
29, 54, 90, 133, 179, 182
Atalanta 1, 2, 3, 4, treas. 2; Conference on International Affairs Officer 4; Footlight 3; Future Teachers 4; Girls' Conference Comm. chrman. 4; Girls' Service Committee 2, 3, 4, comm. chrman. 4; Library Assistants 4; Masqueraders 2; Saludos Amigos 1; Tennis Team 1, 2, 3, 4; Volleyball Team 3, 4.

Pickett, Linda .....
38, 54, 120, 126, 177, 178, 182
Atalanta 3, 4; Big Sister 4; Footlights 3, treas. 3; Forum Romanum 2, pres. 2; Gavel 3, 4, sgt. at arms. 4; Girls' Service Committee 2; Library Assistants 3; Masqueraders 2; Senior Council 4; SPQR 1, treas. 1; Tabula Publishing Board 2, 3, 4, sec. 3, 4; Archery Team 3, 4; Swimming Team 3, 4.

Pilafas, James 54
SPQR 1; Swimming 3, mgr. 3; Track 1, 2, 3; Senior Class Play Cast 4.

Pirwitz, Ken 54

Platt, David 54, 161
Monogram Club 2, 3, 4; Wrestling 2, 3, 4.

Pohl, Patricia 54

Polster, Gay 55
Fr. Science Club 1; Future Teachers 3; Home Economics Club 1, 3; Library Assistants 4.

Ponsonby, Nancy 55
Footlights 3; Future Teachers 3; Girls' Choir 2, 3, 4; Le Cercle Francais 2; Music Club 1; Townmeeting 3.

Popken, Roland .....
55, 86, 96, 125, 143, 175
A Cappella Choir 4; Burke 4; Concert Orchestra 1, 2, 3; Monogram Club 3, 4; Projection Staff 2, 3, 4; Safety Council 3, 4; Theatre Arts 4, treas. 4; Equipment Manager 1, 2, 3, 4.

Pottle, Jean.....55, 96, 101, 127
A Cappella Choir 4; Cub Staff 1; Girls' Choir 2, 3; Girls' Ensemble 1, 2, 3, 4; Masqueraders 2, announ. comm. chrman. 2; Music Club 1, 2, 3; Townmeeting 3, 4, pres. 4.

Potts, Carolyn..... 55, 114
Trinity High School 1; Trapeze Staff 4.

Powell, Richard 55

Powers, Judith..... 55, 90, 133
Art Club 1; Atalanta 4; Future Teach-

ers 3, 4; Girls' Choir 3, 4; Girls' Service Committee 3, 4; Masqueraders 2; Music Club 2, 3; Swimming Team 2.

—R—

Rawson, Charles.....55, 88, 152
Freshman Council 1; Monogram Club 3, 4; Smoking Council 3, 4, v. pres. 3, 4; Football 1, 2, 3, 4; Swimming 1, 2.

Ray Marilyn 55
Saint Scholastin High 1; Saludos Amigos 2.

Raymond, Betty 55, 133
Biology Club 2; Cub Staff 1; Freundschaftsbund 1; Future Teachers 4.

Raysa, Betty.....55, 96, 101, 178
A Cappella Choir 3, 4; Atalanta 1, 2, 3, 4; Footlights 3; Girls' Choir 2; Girls' Ensemble 1, 2, 3, 4; Music Club 1, 2; Volleyball Team 1, 2.

Ream, Ronald 55
Saludos Amigos 1; Stage Crew 2; Swimming 3, 4.

Reich, Alan 55
Basketball 1, 2; Cross Country 2.

Reid, Judith....55, 94, 98, 99, 126, 133
Concert Orchestra 1, 2, 3, 4; Forum 3, 4; Future Teachers 3, 4; Girls' Conference Officer 4; Girls' Orchestra 3, 4; Masqueraders 2; Music Club 1; String Quartet 4; Senior Class Play Cast 4.

Rendo, Richard.....55, 152, 156
Junior Council 3; Monogram Club 4; Baseball 2; Basketball 1, 2, 3, 4, co-capt. 2, 3; Football 1, 2, 3, 4; Track 1, 3.

Renowden, Philip 55, 166
Baseball 1, mgr. 1; Basketball 3, mgr. 3; Football 1, 2, 3, 4, co-capt. 4; Wrestling 2.

Richards, Susan.....29, 55, 133, 163
Atalanta 2, 3; Future Teachers 4; Le Cercle Francais 1; Library Assistants 4; Masqueraders 3; Tennis Team 1, 2, 3, 4.

Ricketts, Lynn 55, 138
Fr. Science Club 1; Pan American Club 3; Physical Science Club 4.

Riddiford, Suzanne .....
29, 55, 87, 133, 134
Future Teachers 3, 4; Home Economics Club 2, 3, 4; Library Assistants 4; Music Club 3; Pan American Club 4; Safety Council 2, 3, 4; Saludos Amigos 1.

Rierson, Clifford 36, 55
Foreman High 1; Burke 3, 4; Chess and Checker Club 1, 2; Four Year Honor Roll; Fr. Science Club 1; Newton 3.

Riley, Warren 55

River, Bryan.....55, 155, 161
Cross Country 4; Wrestling 2, 3, 4.

Robards, John.....55, 95, 99
Roosevelt Junior High 1; San Diego High 2; Concert Band 3, 4.

Robbin, Barbara.....36, 55, 96, 129
A Cappella 3, 4; Forum 3, 4; Four Year Honor Roll; Girls' Choir 2; Le Cercle Francais 1, 2, 3, 4, treas. 2, sec. 3, pres. 4; Music Club 1.

Rogers, Raymond 55, 125
Burke 4; Chess and Checker Club 4; Physical Science Club 4; Cross Country 1, 2, 3; Track 1, 2, 3.

Romoser, Theodore 55, 156
Junior Council 3; Monogram Club 4; Basketball 2, 3, 4; Cross Country 2, 3.

Roos, Thomas..... 55, 94, 100, 127
Concert Band 4; Concert Orchestra 1, 2, 3, 4; Lincoln 4; Minstrel Singers 4; Baseball 1, mgr; Basketball 1, mgr.

Ross, Anne.....55, 101, 133, 136
Future Teachers 4; Girls' Choir 4; Le Cercle Francais 1, 2; Music Club 1, 3, 4.

Ross, Deanna 29, 55
Fr. Science Club 1; Home Economics Club 1, 2, 3; Library Assistants 4.

Rothschild, Gilbert 56, 154
Cub Staff 1; Forum Romanum 2; Fr. Science 1; Soccer 3, 4.

Rowley, Dennis 56, 133
A Cappella Choir 3; Boys' Choir 2; Lincoln 4; Projection Staff 2, 3; Swimming 1; Senior Class Play Cast 4.

Ruhmann, Robert..... 56, 87, 135, 161
Fenwick High 1; History Club 4, v. pres. 4; Safety Council 4; Soccer 2, 3, 4, mgr. 4; Wrestling 4, mgr. 4.

Rusin, James 56
Steinmetz High 1, 2.

Russo, Rose 56
Biology Club 2; Fr. Science Club 1; Home Economics Club 3.

Rust, Kenneth 56, 96
A Cappella Choir 4; Boys' Choir 1, 2, 3; Concert Soloist 4; Freundschaftsbund 2; Cross Country 2, 3; Track 1, 2, 3.

Ryan, Carolyn..... 29, 56, 133
Biology Club 2; Footlights 3; Fr. Science Club 1; Future Teachers 4; Le Cercle Francais 2; Library Assistants 4; Safety Council 2, 3.

Ryan, Judith.....56, 114, 126, 133
Atalanta 1, 2, 3; Cub Staff 1; Forum Romanum 2; Future Teachers 3, 4; Gavel 3, 4; Masqueraders 2; SPQR 1; Trapeze Staff 2, 3, 4, ass. ed. 4; Senior Class Play Cast 4.

Ryan, Laurence 56, 96, 108
A Cappella Choir 3, 4; Boys' Choir 2; Mixed Ensemble 4; Radio Club 3; Stage Crew 2, 3, 4; Football 1, 2, mgr. 2; Swimming 1, 3.

Rydell, Carol... ...56, 96, 98, 101, 133
A Cappella Choir 4; Atalanta 1, 2; Concert Orchestra 1, 2, 3; Footlights 3; Forum 4; Future Teachers 4; Girls' Ensemble 1, 2, 3, 4; Girls' Orchestra 3, 4; Masqueraders 2; Safety Council 4.

Rynne, Darlene 56

—S—

Sallee, George 56
Stage Crew 2.

Sandidge, Roger 56
Monogram Club 1, 2, 3, 4; Swimming 1, 2, 3.

Schechtman, George 56, 154
Soccer 3, 4; Track 2, 3.

Schermerhorn, Lois 56
Biology Club 2; Freshman Science Club; Girls' Swimming Team 2, 4.

Schlesinger, Mary Ann... ..... 56, 133
St. Mary High School, Chicago, Ill. 1, 2; Future Teachers 3, 4; Home Economics Club 3, 4; Pan American Club 4.

Schmitt, Cornelius 56
Football 1, 2; Track 2.

Schnedorf, Richard.....56, 146, 156
Freundschaftsbund 1, 2; Newton 3, 4; Radio Club 1, 2, 3, 4, v. pres. 4; Senior Class Play Cast 4.

Schreiber, Richard.....36, 56
Burke 3, 4; Four Year Honor Roll 4; Freshman Council 1; History Club 4; Monogram Club 1; Stamp and Coin Club 1; Swimming 1.

Schroeder, Karen.....56, 130
Freundschaftsbund 2, 4.

Schulz, Douglas 56
Basketball 1, 2, 3; Football 1; Track 1, 2.

Schultz, Donald.....56, 127
Lincoln 4; Newton 3, 4; Cross Country 2, 3; Football 1; Track 1, 2.

Schumacher, Saranne 56, 133
Trinity High School 1, 2; Future Teachers 4; Home Economics Club 4.

Schwartz, Sheila 56

Schwarze, Bonnie 56, 127
Cub staff 1; Forum Romanum 2; Praetor 2; Future Teachers 3; Masqueraders 2; Music Club 1; SPQR 1; Townmeeting 3, 4.

Selga, Virginia (Vizma).....56
Tuley High School, Chicago 1.

Selig, Sandra 56, 98
Girls' Choir 3, 4; Music Club 1, 2, 3; Volleyball Team 4.

Shafer, Ruth.....56, 94, 95
Concert Orchestra 2, 3, 4; Girls Club Play Cast 3, 4; Masqueraders 2; Senior Class Play Cast 4.

Sharp, William..... 36, 57, 127, 160
Four Year Honor Roll 4; Junior Council 3; Lincoln 3, 4, sec. 4; Monogram Club 3, 4; Newton 3, treas. 3; SPQR pres. 1; Swimming 1, 2, 3, 4, co-capt. 2; Track 2.

Shawvan, Robert.. 36, 57, 89, 122, 145
Biology Club 2; Boys' Camera Club 3, 4, v. pres. 4; Four Year Honor Roll 4; Physical Science Club 3; Photo Staff 4; Projection Staff 1, 2, 3, 4; Safety Council 3, 4.

Shinn, James 57

Short, Lynn 57, 136
Trinity High School 1, 2; Atalanta 3; Future Teachers 4; Music Club 4; Swimming Team 3.

Simpson, Rosalie.....57, 87, 126
Concert Orchestra 2, 3; Cub Staff 1; Forum 3, 4; Music Club 1, 2; Safety Council 3, 4; Saludos Amigos 1.

Sloman, Werner 57
Railroad Club 1, 2; Cross Country.

Smale, Joan.....57, 126, 133, 137
Footlights 3; Future Teachers 3, 4; Gavel 4; Masqueraders 2; Music Club 1, 2; Pan American Club 4; Saludos Amigos 1.

Smith, Thomas 57

Snell, Carol 57
Home Economics Club 1, 2.

Sofield, Julie.....57, 98, 118, 127, 136
Atalanta 1; Concert Orchestra 2, 3, 4; Cub Staff 1, sec. 1; Fr. Science Club 1, treas. 1; Girls' Orchestra 3, 4; Le Cercle Francais 1, 2, 3; Music Club 1, 2, 3, 4, pres. 4; Tabula Staff 4, assoc. ed.; Townmeeting 3, 4, treas. 4;

Trapeze staff 2, 3.

Soliday, Linda.....38, 57, 86, 96
A Cappella Choir 3, 4; Big Sister 4; Forum 3, 4; Girls' Choir 3; Girls' Club Council 3, 4; Girls' Club Officer 4, treas.; Le Cercle Francais 2; Masqueraders 2; Music Club 2, 3; Safety Council 2, 3, 4, sec. 4.

Sorensen, Marilyn .....
29, 57, 94, 98, 133, 178
Atalanta 1, 2, 3, 4; Concert Orchestra 1, 2, 3, 4; Footlights 3; Future Teachers 4; Girls' Club Council 2; Girls' Conference Officers 4, pres. 4; Girls' Orchestra 2, 3, 4; Library Assistants 4; Masqueraders 2, sec, 2; SPQR 1, sec. 1; Archery Team 3; Volleyball Team 1, 2.

Sourapas, Harry 57

Spellmire, Jane.....57, 126, 133, 137
Forum 3, 4, treas. 4; Forum Romanum 2; Freshman Council 1; Future Teachers 3, 4; Masqueraders 2; Newton 4; SPQR 1.

Spencer, Susan.....57, 113, 118
Mamaroneck Senior High School, Mamaroneck, New York 4; Footlights 3; Future Teachers 4; Linguapolitan 4; Masqueraders 2; Saludos Amigos 1, 2; Tabula Staff 4.

Spiegel, Nancy 57, 178

Spirakis, James 57, 143
Property crew 4; Senior Class Play Cast 4.

Spitzer, Mary.....36, 57, 90, 126, 133
Atalanta 1, 3, 4; Footlights 3; Forum 3, 4; Forum Romanum 2; Four Year Honor Roll 4; Future Teachers 4; Girls' Service Committee 3, 4; History Club 4; Masqueraders 2; SPQR 1.

Spranze, Michael.....57, 137, 143
Boys' Camera Club 2, 3; Science Club 1; History Club 2; Newton 4; Physical Science Club 3; Property Crew 4.

Staelin, Richard .....
35, 36, 57, 80, 127, 152, 156, 162
Birmingham High School, Birmingham, Michigan 1; Boys' Conference Committee Chairmen 4, ticket chairman 4; Four Year Honor Roll 4; Lincoln 3, 4; Monogram Club 3, 4; Senior Council 4; Baseball 2, 3, 4; Basketball 2, 3, 4; Football 2, 3, 4.

Stanger, John 57

Stannard, Tenny..36, 38, 57, 79, 80, 118
Big Brother 4, pres. 4; Boys' Conference Officers 4, treas. 4; Burke 3, 4, sec. 4; Conference on International Affairs Officer 4, oral publicity 4; Four Year Honor Roll; Junior Council 3; Monogram Club 3, 4; Newton 3; Safety Council 4; Smoking Council 4; Student Council 4; Tabula Staff 4; Football 1, 2, 3; Track 1, 2, 3; Senior Class Play Cast 4.

Staunton, Susan .....
36, 57, 94, 95, 98, 99, 127, 137
Concert Band 1, 2, 3, 4; Concert Orchestra 4; Concert Soloist 4; Footlights 3; Forum Romanum 2; Tribune 2; Four Year Honor Roll 4; Girls' Choir 2; Girls' Club Play Cast 4; Girls' Orchestra 4; Masqueraders 2; Minstrel Singers 3; Newton 3, 4; Townmeeting 4; Brass Sextet 3, 4.

Steffens, Judith 57
Concert Orchestra 1, 2, 3; Fr. Science Club 1; Girls' Orchestra 2, 3; Music Club 1, 2.

Stojek, Daniel 57

Stoklas, Neville 57
Fr. Science Club 1; Pan American Club 3, 4.

Stolworthy, Scott 57

Stone, Judith.....57, 126, 137
Nazareth Academy, La Grange, Illinois 1; Forum 4; Forum Romanum 2; Future Teachers 3; Masqueraders 2; Newton 3, 4.

Strand, Jack .....
29, 36, 58, 87, 127, 137, 154
Luther High School North, Chicago 1; Walter Lutheran High School, Melrose Park, Illinois 2; Crest Staff 3; Four Year Honor Roll 4; Lincoln 4; Monogram Club 4; Newton 4; Safety Council 4; Soccer 3, 4; Senior Class Play Cast 4.

Sugarman, Barbara 58
Saludos Amigos 1, 2.

Sullivan, James 58

Sutphin, Judith.....58, 96, 100, 126
A Cappella Choir 4; Atalanta 1, 2, 3, 4; Footlights 3; Four Year Honor Roll 4; Gavel 3, 4, critic 4; Girls' Choir 3; Girls' Conference Committee Chairman 4, Usher chairman 4; Girls' Ensemble 4; Masqueraders 2; Volleyball Team 2.

Synnerdahl, Ann 58
Forum Romanum 2; Girls' Club Council 2, 3, 4; Girls' Club Officer (sec) 4; Girls' Service Committee 3; Junior Council 3; Masqueraders 2, pres. 2; SPQR 1; Student Council 3; Townmeeting 3.

—T—

Tartenaar, Carole 58, 133
Biology Club 2; Footlights 3; Future Teachers 4.

Taylor, Lynn.....38, 58, 84, 85, 126
Big Sister 4; Concert Orchestra 2, 3; Cub Staff 1; Freshman Council 1; Gavel 3, 4, pres. 4; Girls' Club Council 3; Junior Council 3; Safety Council 2, 3; Saludos Amigos 1; Student Council 1, 2, 3, 4, treas. 4.

Taylor, Robert.....58, 155
Monogram Club 3, 4; Cross Country 1, 2, 3, 4, capt. 4; Track 1, 2, 3.

Tevis, Alan.....58, 155, 156
Monogram Club 4; Baseball 1, 2, 3, 4; Basketball 1, 2, 3, 4, co-capt. 2; Cross Country 1, 2, 3, 4, capt. 2.

Thallemer, Andrew 58
St. Mel 1, 2, 3.

Thiesse, Edward 58

Timble, James 58
Freshman Council 1; Lincoln 3, 4.

Tomasek, Thomas .....
35, 58, 127, 152, 162, 165
Lincoln 4; Monogram Club 4, vice-pres. 4; Senior Council 4; Baseball 1, 2, 3, 4; Football 1, 2, 3, 4; Track 1, 2, 3, 4.

Tomlinson, R. William .....
36, 58, 125, 137, 163
Burke 4; Crest Staff 1; Four Year Honor Roll 4; Library Assistants 2, 3, 4; Monogram Club 3, 4; Newton 2, 3; Basketball 1; Boys' Tennis 1, 2, 3, 4.

Tortorelli, Mary 58
Girls' Choir 2, 3; Home Economics Club 2, 3.

Townsend, Suzanne 58
Atalanta 1, 2; Footlights 3; Newton 3, 4; Girls' Swimming Team 1, 2.

Traut, Mary.....29, 58, 126, 133
Forum Romanum 2, treas. 2; Future Teachers 3, 4; Gavel 4; Library Assistants 4; Masqueraders 2; SPQR 1.

Traver, Cecilia.....58, 90, 137
Biology Club 3; Girls' Service Comm. 2, 3, 4; History Club 2, 3; Pan American Club 4.

Tregay, David....58, 118, 125, 161, 166
Burke 3, 4; Forum Romanum 2; Junior Council 3; Monogram Club 3, 4; Tabula Staff 4; Football 1, 3, 4; Track 3, 4; Wrestling 2, 3, 4, co-capt. 4.

Treutelaar, Patricia 58, 143
Luther North High, Chicago, 1, 2; Girls' Choir 3; Home Economics Club 4; Properties Crew 4.

Turley, Bernice 58, 133
Maine High School, Des Plaines, 1, 2, 3; Future Teachers 4.

Turner, Lester 58
Girls' Club Play Cast 3; Stage Crew 3; Trapeze Staff 3; Track 1, mgr. 1.

—U—

Urban, Jane..... 29, 58, 126
Forum 3, 4, sec, 4; Forum Romanum 2; Masqueraders 2; Safety Council 3; SPQR 1; Girls' Tennis Team 1, 2.

Ure, Jean..29, 36, 58, 90, 113, 179, 185
Atalanta 1, 4; Footlights 3; Forum 3, 4; Forum Romanum 2; Four Year Honor Roll 4; Girls' Service Comm. 2, 3, 4, Special Service Comm. chr. 3, 4; Linguapolitan 4; Masqueraders 2; SPQR 1; Girls' Swimming Team 3, 4; Girls' Tennis Team 2, 3, 4.

—V—

Vachlon, Richard 58
Baseball 3; Basketball 1, 2.

Valentino, Anthony.....36, 58, 127
Concert Band 1, 2, 3, 4; Four Year Honor Roll 4; Lincoln 4; Monogram Club 4; Newton 3; Track 1, 2, 3, 4.

Vanderbeek, Janice.....58, 133
Lima High School, Howe, Ind. 1; Future Teachers 3, 4; Girls' Camera Club 3, sec. 3; Home Economics Club 4.

VanNatta, Lynn 58, 136
Atalanta 1; Girls' Camera Club 2, 3; Music Club 1, 3 ,4.

Van Sant, Jerry..29, 36, 59, 95, 127, 137
Concert Band 1, 2, 3, 4; Forum Romanum 2, pres. 2; Four Year Honor Roll 4; Library Assistant 3, 4; Lincoln 3, 4; Newton 3, 4, pres. 4; SPQR 1.

VanStone, Denise 59
Atalanta 1, 2; Fr. Science Club 1; Home Economics Club 3; Saludos Amigos 1, 2; Girls' Volleyball Team 1, 2.

VanVerst, Richard. 38, 59, 127, 154, 160
Big Brother 4, vice-pres. 4; Freshman Council 1; Lincoln 3, 4, vice-pres. 4; Monogram Club 3, 4; Projection Staff 2, 3; Soccer 1, 2, 3, 4; Boys' Swimming Team 1, 2, 3, 4, co-capt. 4.

Van Welde, Milton.....59, 96
A Cappella Choir 4; Boys' Choir 3; Mixed Ensemble 3; Operetta Cast 4; Football 1; Wrestling 3.

Vasey, Judith 59

Vilendrer, Sandra 59
Freundschaftsbund 4; Girls' Service Comm. 2, 3, 4.

Volkman, Niel 59
Monogram Club 2, 3, 4; Cross Country 1, 2; Football 3; Golf 1, 2, 3, 4; Track 1, 2, 3, 4.

Vollen, Robert.....59, 127, 156, 162
Lincoln 4; J.V. Basketball 4, mgr. 4; Baseball 1, 2, 3, 4.

vonPlachecki, Valerie.....29, 59, 150
Dance Demonstration Lead 2, 3, 4; Footlights 3; Home Economics Club 2, 3; Library Assistant 4; Masqueraders 2; Saludos Amigos 1; Cheerleader 3, 4.

vonRosen, Charlene .....
59, 96, 126, 137, 177, 178
A Cappella Choir 4; Atalanta 1, 2, 3, 4; Cub Staff 1; Footlights 3; Fr. Science Club 1; Gavel 3, 4; Girls' Choir 3; Masqueraders 2; Newton 4; Trapeze Staff 2; Girls' Swimming Team 1, 2, 3, 4.

—W—

Waddell, Kathryn.....59, 133
Dance Demonstration Lead 3, 4; Future Teachers 4; Girls' Club Council 4; Girls' Club Officer 4, vice-pres. 4; Junior Council 3; Le Cercle Francais 3, 4; Music Club 2, 3, 4.

Walford, Robert 59, 127, 146
Fr. Science Club 1; Girls' Club Play Cast 4; Lincoln 4; Newton 3; Radio Club 1, 2, 3, 4, sec. 4; Railroad Club 1, 2, pres. 2; Senior Class Play Cast 4.

Walford, Roberta 59, 127, 137
Footlights 3; Masqueraders 2; Music Club 1; Newton 4; Saludos Amigos 1; Townmeeting 4.

Walls, Janice 59, 126, 133
Footlights 3; Forum 4; Future Teachers 3, 4; Masqueraders 2; Music Club 2, 3; Safety Council 2, 3, 4.

Walters, Darrel 59
Projection Staff 2, 3.

Ward, Lois 59, 96, 101, 136
A Cappella Choir 3, 4; Junior Council 3; Le Cercle Francais 3; Mixed Ensemble 4; Music Club 1, 2, 3, 4; Operetta Cast 4.

Ward, Marilyn 59
Home Economics Club 2.

Warren, George 59

Waters, Dan 59
Biology Club 2; Junior Council 3; Saludos Amigos 2.

Wathier, Josephine (Jody). 59, 98, 127
Art Club 1, 2, pres. 1, vice-pres. 2; Girls' Choir 3, 4; LeCercle Francais 2; Theatre Arts 3; Townmeeting 3, 4; Trapeze Staff 3.

Watters, Valerie 29, 59, 127, 133
Cub Staff 1; Fr. Science Club 1; Future Teachers 3, 4; Le Cercle Francais 2; Library Assistant 4; Masqueraders 2; Townmeeting 4.

Webster, Daniel 59, 96
A Cappella Choir 4; Boys' Choir 3; Radio Club 3; Stage Crew 4; Track 3.

Weesner, Lance 59
North Side Jr. High School, Elkhart, Ind. 1; Football 2.

Weinger, Beverly 59

Weismann, Susan..59, 96, 100, 101, 182
A Cappella Choir, 3, 4; Atalanta 3, 4; Girls' Choir 2; Girls' Sextet 1, 2, 3, 4; Minstrel Singers 3, 4; Music Club 1, 2; Operetta Cast 3, 4.

Welch, Robert 59

Werner, William 59, 137
Newton 4; Stamp and Coin Club 1.

Westerman, Lester .....
59, 118, 122, 125, 145, 154
Boys' Camera Club 1, 2, 3, 4; Burke 4, sgt. at arms 4; Monogram Club 2, 4; Photo Staff 4; Projection Staff 2, 3; Tabula Staff 4; Soccer 1, 2, 3, 4; Boys' Tennis Team 3, mgr. 3.

Wheeler, Matthew 60, 155
Monogram Club 4; Cross Country 2, 3, 4; Football 1; Track 1, 2, 3, 4, capt. 3.

Whiteway, Beverly..... 60, 94, 98, 136
A Cappella Choir 4; Concert Band 2; Concert Orchestra 3, 4; Girls' Choir 2; Girls' Orchestra 3, 4; Masqueraders 2; Mixed Ensemble 3, 4; Music Club 1, 4.

Whitfield, Jack 60, 154
Jordon Jr. High School, Burbank, Calif. 1; Trapeze Staff 4.

Wicklund, Marjorie 60, 178
Atalanta 3, 4; Biology Club 2; Music Club 1, 2.

Wiehle, David 60
Freundschaftsbund 1.

Wile, Nancy 60
Art Club 1, 2; Biology Club 3; Forum Romanum 2; Freshman Council 1; Fr. Science Club 1, pres. 1; Home Economics Club 4.

Wilkinson, June 60
Fr. Science Club 1; Home Economics Club 2, 3; Safety Council 4.

Wilson, Gwynneth .....
36, 60, 96, 100, 101, 180
A Cappella Choir 3, 4; Atalanta 1, 2, 3, 4; Four Year Honor Roll 1, 2, 3, 4; Girls' Choir 2; Girls' Sextet 1, 2, 3, 4; Minstrel Singers 4; Music Club 1; Operetta Cast 4; Volleyball Team 1, 2, 4.

Wilson, Robert 60, 125
Burke 3, 4; Football 1.

Winnie, Donald 60

Wirt, John 60, 120, 125
Burke 3, 4; Tabula Publishing Board 4; Trapeze Staff 1; Football 1, 2.

Wittman, Ellen 60, 133
Broughton High School, Raleigh, N.C. 1; North Fulton High School, Atlanta, Ga. 2; Art Club 3; Footlights 3; Future Teachers 4; Le Cercle Francais 3; Townmeeting 3.

Wixted, Michael 60

Woltman, Roger..... 60, 96, 162, 169
A Cappella Choir 4; Boys' Choir 3; Monogram Club 3, 4; Basketball 1, 2, 3, 4; Football 1, 2, 3.

Wong, Donald..... 60, 161

Wood, Donald.....60, 96, 152
A Cappella Choir 4; Boys' Choir 3; Monogram Club 3, 4; Football 1, 2, 3, 4; Track 2, 3; Wrestling 2, 3, 4.

Wood, Judith 60, 136
Girls' Camera Club 2; Music Club 4.

Woodzick, Antoinette (Toni) 60
Biology Club 1.

Wyatt, Robert 36, 60, 125
Burke 4; Concert Band 1, 2; Four Year Honor Roll 4; Railroad Club 2.

—Y—

Yarling, John 60, 96
A Cappella Choir 3, 4; Boys' Choir 2; Cross Country 2; Track 1.

—Z—

Zaccardi, Marylu.....60, 96, 101, 136
A Cappella Choir 3, 4; Atalanta 1; Biology Club 2; Folk Singers 3, 4; Girls' Choir 2; Mixed Ensemble 4; Music Club 1, 4; Townmeeting 3.

Zahn, Melvyn 60
Fr. Science Club 1; Stage Crew 1; Stamp and Coin Club 1.

Zehender, G. William.....60

Zilligen, Thomas....35, 60, 88, 152, 162
Class Officer 3, 4, treas. 3, 4; Freshman Council 1; Junior Council 3; Monogram Club 3, 4; Senior Council 4; Smoking Council 3, 4; Student Council 1, 2, 3, 4; Baseball 1, 2, 3, 4; Football 2, 3, 4, capt. 2; Track 1, 2, 3, 4.

Zimmerman, Fredrick 60

Zimmerman, Louise 60
Saludos Amigos 1, 2.

Zimmerman, Sandra 60
Cub Staff 1; Fr. Science Club 1; Le Cercle Francais 1, 2, 3.

Zymali, Joyce 36, 60, 84, 85, 133
Forum 3, 4; Forum Romanum 2; Four Year Honor Roll 4; Future Teachers 3, 4; Girls' Club Council 3, 4; Girls' Club Officers 4, pres. 4; Junior Council 3; Music Club 2; Student Council 4, sec. 4.

Juniors

—A—

Accardo, Linda 126, 142
Ahern, Sue 142
Allen, Charles 64, 86, 114, 127, 154, 160
Alver, Lynnette 98, 142
Anderson, A. Richard 154
Anderson, Nancy 95, 126, 137, 177
Anderson, Richard 152, 185
Andrews, Wesley 64, 84, 127, 161, 166
Arcieri, Joan 132
Arums, Ivars 114
Austin, Dwight 86, 96, 101

—B—

Baggaley, Ann 132, 142
Balch, Charles 89, 127, 154, 160
Baldwin, Peter 166
Ball, William 120, 158, 168
Barile, Dennis 155, 162
Barker, Walda 98
Bauer, Philip 137
Bear, Anita 142
Beller, Jordon 154
Bennett, Raymond 152
Benoit, James 94
Bernards, Alice 132, 142, 179
Bernstein, Lenore 98, 129
Besinger, Greg 169
Bettendorf, Paul 94, 98, 99, 125, 137
Bezane, Joan 124, 134
Bill, Rex 166
Bierce, Andrea 137
Bird, Ann 90, 131, 142, 179, 180

Boehm, Nancy 95, 132, 180
Boston, Jeannette 94, 98, 99, 127, 136
Brayman, Paul 163
Breuhaus, Robert 95, 158
Brewer, Lynn 134, 137
Briggs, Carlotta 132
Brown, Burton 158
Brown, Donald 155
Brown, Mary 142
Brown, Neil 152
Brown, Sandra 64, 127, 142
Brunn, John 97
Buchanan, Marcia 64, 98, 132, 142, 177
Buchner, Carol 114, 126, 142
Buckley, Edward 64, 158
Bullock, Gail 137
Bunnel, Kathleen 145
Butler, Lawrence 169

— C —

Caccavelli, Joan 133, 142
Cadle, Thomas 161
Cady, Paul 86, 95, 114, 154
Cahill, Patricia 142, 143
Campbell, Mary 64, 84, 127, 179, 180
Cangelosi, Jane 126, 133
Carey, Carol 142
Carlson, Christine 126, 137
Carlson, Richard 137
Carlton, Sue 94
Cavanaugh, Kathryn 64, 87, 133, 135, 184
Christensen, Marion 142
Christianson, Russell 96, 160, 166
Clapp, Sue 134
Coffey, Janice .....
.....90, 94, 98, 120, 126, 133, 137, 177, 180
Cole, Christine 98, 130, 137
Coleman, Barbara 142
Coleman, Florence 98, 100, 127
Collor, Gail 94, 99, 133, 137, 142, 182
Comiskey, Constance 98, 134, 137
Cooper, Dolores 133
Corbett, James 158
Corcoran, Mary 133, 143
Corrado, Robert 158
Coughlin, Joyce 142
Coughlin, Patricia 134, 142
Cramer, Linda 96, 101, 136, 142
Crandell, Jane.....87, 126, 133, 137, 185
Creighton, Lawrence 89
Crowley, Walter 64, 127, 150, 155, 159
Culhane, William 96
Cutsuvitis, Gary 29

— D —

Damiani, Scott 152, 158
Danley, Diana 101, 126, 137
Darby, Priscilla 142, 184
Dare, Susan 98, 101, 126, 179, 185
DeBiase, John 133
Decker, Nancy 96, 137
Deckert, Sandra 64, 126, 150
Deffert, Judith 133, 134, 137
Dempsey, Roger 129
Dieterle, Patricia 87, 94, 100, 114, 127, 142, 179
Dillon, Margaret 94, 126, 142
Dilly, Susan 98, 126, 133, 137
Doherty, Susan 142
Dwyer, Kathleen 142

— E —

Ebert, Susan 142
Eddy, Richard 125, 137
Egeland, Nancy 95
Elder, Ann Louise 142
Erckman, Judith 133
Erisman, Albert 114, 137, 158

— F —

Farrell, Raymond 120, 134
Faust, James 158, 166
Fawcett, Charles 152
Fearing, Peter 160
Feinberg, Leila 137
Fitzgerald, Jean 64
Fogarty, Mary 133
Foley, Thomas 154
Fort, Jeffrey 152, 156, 164
Franco, Carol 134
Franke, Laurel 94, 137
Freeman, Anthony 160
Fritzche, Olive 98
Fullerton, Dennis 97
Funk, Thomas 86, 98, 100, 158
Fyfe, Caroline 142

— G —

Gaddis, William 166
Galaty, Frances 127
Garber, Bette 133, 142
Garlinger, Norma 133
Garofalo, John 152, 158
Gary, Veronica 180
Gelman, William 97, 137
George, Douglas 64, 154, 160
Giles, Robert 96, 101
Gipson, Sue 96, 100, 133, 136
Gislason, Eric 164
Gorman, Eileen 133
Grant, Will 64, 166, 169
Grawemeyer, Marian ..90, 94, 98, 99, 127, 136
Grawemeyer, Martha 90, 94, 99, 133, 136
Gray, Audeline 134
Grindstaff, Elizabeth 133, 142, 180
Grossman, Joseph 154
Grube, Diane 133, 134, 180
Guillemin, Richard 113
Guzik, Daniel 97

— H —

Haertel, Paul 89
Hanes, Carroll 142
Hannigan, Patricia 133
Harootunian, Karlo 161
Harris, Margaret 93, 114, 126, 142
Harrold, Francis 95
Hartnett, Suzan 90, 126, 133
Haskell, Linda 142
Hawk, Charlotte 94, 116, 127
Hawkes, William 64, 127, 166
Hayes, Beverly 96, 123, 127, 142
Henkel, Judith 129
Himmelman, Dallas 158, 166
Hoben, Larry 166
Hodgson, John 97, 148
Hoffmann, Donna 133
Holmstrom, Carolyn 126, 133
Holtz, Daniel 116, 137
Horan, Michael 166
Horberg, Jerrold 137
Horn, Karen 180
Horwich, Alice 137
Hoy, Valerie 134
Huber, Joan 133
Hudson, Jack 95, 160
Hughes, Laurel 133
Hunt, Thomas 95
Hunter, Donald 96
Hunter, William 162, 169
Hutchison, George 152, 169
Hutchison, Robert.....64, 84, 88, 127, 152, 169

— J —

Jackson, Gail 64, 126, 133, 137, 142
Jackson, Ruth 64, 114, 127, 142
Janus, Robert 166
Javaras, Paul 64, 87, 127
Jochim, Edward 137, 166
Johnson, Ann 84, 94, 126, 133, 137
Johnson, Carol 96
Johnson, Gail 126, 133, 142
Johnson, William 96, 155, 158
Johnston, Archibald 161, 166
Jones, Barbara 98
Jones, Richard 160
Julian, Percy 125, 145, 152, 162

— K —

Kaeding, James 134
Kaplan, Margot 142
Karch, Kenneth 89, 125, 137, 158
Karis, Marika 98, 101, 129
Kark, R. A. Pieter 86, 94, 99, 103, 116, 137, 154
Karras, Paulette 98
Kastran, Angeline 180, 185
Kastran, Betty 180, 185
Keller, William 164
Kiesling, Betty 98, 130
Kiley, Judith 90, 98, 142
Kinert, Anton 169
King, Sue 64, 133
Kinzer, Lloyd 95, 161, 166
Kirsh, Carol 94, 99, 127
Kizaur, Kathryn 86, 126, 133, 135
Klintworth, Philip 86, 94, 103, 113, 114, 127, 168
Koczian, Werner 94, 155, 158
Koster, Frank 127, 166
Krakower, Diana 90, 120, 126, 133, 137
Kress, Susan 90, 94, 142
Krueger, Michael 154
Kuehn, William 96

— L —

Laadt, Virginia 84, 90, 100, 126, 180
Ladd, John 64, 84, 88, 96, 125, 166, 169
Lane, Linda 94, 126, 133, 142
Langley, William 168
LaRocque, David 86, 95, 160
Lauritzen, Peter 137, 168
LaVallee, Dale 127, 161, 166
Leavens, Pamela 90, 96, 126
Leavitt, Laura 96, 126, 142
Lee, Catherine 95, 134
Lennox, Lynn 142
Lester, Barbara 134, 137
Levy, Emil 155, 158
Lewis, Herbert 166
Lietz, Linda 94, 98, 99, 145
Lillig, Martin 162, 169
Lindberg, Roger 134
Litton, Jean 133, 134
Lofgren, Charles 166, 169
Lovell, J. Peter ..64, 84, 88, 95, 101, 125, 152
Lundrigan, Doris 90, 120
Lynch, Roberta 137

— M —

Magill, Gregory 166
Magliochetti, June 98, 142, 179
Marron, David 64, 154, 161, 164
Marsh, Nancy 143
Martling, Allan 96, 146, 175
Matthews, Jean 96, 113, 126
McCall, Judith 16, 101, 126, 142
McCarthy, Norma 134, 137
McCarthy, Sandra 134
McCracken, Johnine .....
.....90, 96, 100, 126, 182, 184, 185
McIlrath, Bonnie 95, 133
McKee, Ellen 137
McLaughlin Susan 133, 137
McMahon, Dick 131
McSherry, Patricia 133
Meehan, Maureen 93
Metcalf, Bruce 177
Mink, Martha 134, 137
Minkey, Karen 15, 98, 127
Minter, Mary 126, 133, 180
Moedt, Claudia 96
Mondo, Robert 88, 152, 156, 161
Monroe, Mary 93
Moore, Margaret 134
Morrow, Margot 96, 127, 142
Mosier, Janice 90, 94, 98, 99, 126, 133, 142
Mosier, Jeanne 64, 90, 94, 98, 99, 133, 142
Moss, Marjorie 126, 133
Munday, John 86, 96, 160
Munson, John 29, 94, 125
Murray, Breen 114, 127, 134, 161
Muther, Elizabeth 86, 90, 126, 133, 178

— N —

Narland, Judith 90, 127
Nelson, Arthur 113
Nelson, Charles 94, 100, 125
Nerad, Virginia 133, 142, 180, 185
Nestle, Lois 95, 182
Nethercut, Carol 98, 127, 142
Neuman, Margaret 94, 126, 179, 180
Niebel, Harold 64, 96, 152, 161
Nielsen, Walter 154
Nordvall, Robert 96, 127
North, Susan 90, 116, 133, 142
Noth, William 86, 125, 154, 160

— O —

Ogden, Louise 126
Oldfield, John 95, 125
Olson, Doris 134
Olson, Ruth 133, 137
Orcutt, Louise 114, 126, 133, 169
Osborn, Clifford 95, 108
Ossenfert, Nancy 133

— P —

Pallas, George 155, 158, 162
Pappas, James 127, 152, 158
Parren, Joyce 133, 137, 178
Patten, Donald 158, 166
Pearson, Nancy 98, 127
Peckous, Lynn 96
Pennie, Susan 96
Petersen, Caroljoan 126
Peterson, Judy 134
Phelps, Linda 98, 133, 137
Pigman, Janet 133, 142
Pilafas, Irene 142
Pilgrim, Sarah 96, 100, 114, 127, 142, 179
Pinchot, Roy 97, 160
Pollari, Ray 64, 86, 125, 137
Praetz, Linda 126, 142
Pretzer, Roger 158, 168
Primrose, Gloria 133, 134
Prueske, Judy 90, 126, 133

— R —

Raysa, Richard 166
Reiss, Mary 96, 100, 101, 116, 127, 136
Rice, Clark 96
Richards, Nancy 142
Richardson, Karen 90, 126, 150, 185
Riebman, Gary 94
Ritchey, Phillip 97, 158
Roe, Steven 108
Roller, Jane 133, 134, 137
Rost, Kerstin 130, 142
Roth, Fred 95, 137
Rubinson, Mariene 133, 142

Sophomores

— A —

Abramson, Julie....129, 142
Adams, Judith....130
Aiello, Rita....129
Aiken, William....89, 167
Andersen, Karen....84, 142, 151, 177
Anderson, Leland....143
Anderson, Virginia....98, 139
Andree, Steven....167, 172
Andros, Theodora....139
Antler, Natalie....129, 142
Anton, Adrienne....129, 139
Arado, James....167, 170, 173
Arch, John....89, 168
Ard, Robert....97, 139
Argue, John....169

— B —

Bacigalupo, Evelyn....129
Bagley, John....172
Baggesen, Phyllis....98
Bailey, Diana....87, 98, 130
Balow, Pamela....142
Bartels, Roger....114, 173
Bates, Melinda....84, 130, 177
Batteiger, Bonnie....143
Beilfuss, Shirley....129
Bennett, Sue....114, 129
Benson, Judith....134
Berg, Charles....97, 163, 168, 172
Berg, Peder....146
Berkland, Patricia....95, 101, 116, 136
Berthold; Josephine....134
Betty, Richard....170
Bitzer, Susan....94, 129, 145
Boland, William....171
Boling, Judith....94, 98, 99, 142
Bolonik, Lance....167, 171
Bopp, Jane....129, 139
Braucher, Joseph....97
Bristol, Charles....89
Bristol, Nancy....139
Brooke, Walter....161, 163, 167
Brooks, C. Roger....97, 168, 171
Brown, Betty....86, 130
Brown, W. John....84, 167, 173
Bruhl, John....130
Bruno, Niles....86, 167
Buffa, Floria....134
Burroughs, Judith....136
Buurma, Carolyn....134
Byer, Stephen....87, 97, 100

— C —

Caddy, Carolyn....98, 139, 178
Cahill, Steven....86, 89, 169, 172
Calkins, Lorna....129
Campbell, Judith....98, 129
Cangelosi, Margaret....86, 130, 142
Carpenter, Sally....129, 134
Chapman, Barbara....129
Christianson, Lois....116, 130
Christman, Betty....86, 139, 145
Cleff, Virginia....95, 130
Clements, Judith....129, 134
Cohen, Sidney....89, 173
Conley, Suzan....90, 129
Conrad, Keville....130
Cook, Eloise....136, 185
Costich, Kenneth....167, 171
Cox, Oren....169
Cox, Susan....98, 129, 136
Craft, Edward....168
Creighton, Alan....87
Crowl, William....167, 171
Cullicott, John....114
Curran, Garrett....167
Cutrera, John....97, 169, 171

— D —

Daehn, Marcia....134, 143
Davidson, Joslyn....130, 161
Davis, Wendell....89, 168, 172
DeBiase, Gloria....98
Demos, William....87, 89, 147
Dennis, Deborah....129
Detrick, Andrea....129
Diamond, Gerald....161
DiOrio, Carol....129, 134
Donaker, Barbara....177, 179
Dove, Ellen....143
Dozois, Laurence....97, 100, 169, 171
Dresner, Daniel....89
Duffy, M. Susan....139
Dunn, Emily....86, 90, 130

— E —

Eales, Mary Lou....129
Ehlert, Karen....139
Eichman, John....130, 146
Eisenstein, Denise....142
Ellis, Mary....139, 142, 178
Ely, William....89
Erbe, Karen....95

— F —

Fagaly, Linda....134, 135
Fauth, Karen....87, 130
Feltes, Donna....134
Finger, Richard....86, 97, 172
Fisk, Robert....94
Fitzgerald, Mark....167
Fleishour, Kenneth....130, 143
Frankel, Marsha....87, 95
Frederick, Thomas....116, 167, 170
Freeman, Jacqueline....134, 139
Frost, Gary....147
Funke, Judith....134, 151
Fugg, Nancy....139, 142

— G —

Gardiner, Robert....164, 167, 170
Garofalo, James....171, 173
Garriques, David....147
Gentle, Amadeus....169, 171
Geoffroy, Janice....129, 134
Gibbs, Dorothea....134
Giddings, William....86, 97, 100, 130, 163, 169
Gilchrist, Andrew....172
Gilliland, Bonnie....130, 134
Glass, Louise....145
Gleason, Jeanne....139
Gloor, D. Patterson....161, 167
Golz, Lawrence....172
Goodman, Marilyn....139
Gordon, Bonnie....90, 98, 142, 151
Gordon, Carole....129, 179
Gordon, David....173
Graver, Michele....129
Graves, Russell....170, 173
Greenup, James....94, 95, 100, 130
Gross, Frederick....97, 100
Grosser, Beverly....129
Grote, Douglas....89, 167, 171
Grote, Gerhard....154
Grube, Thomas....161, 167
G'sell, Richard....95, 163, 168, 172
Gullo, Catherine....130, 136

— H —

Hagmeyer, Rita....94, 98, 130
Halac, Joseph....173
Hall, Nan....130, 142, 178
Hallam, Ronald....97
Hallen, Barry....97
Hallenbeck, Joan....98, 136
Hann, Sara....129
Harbaugh, Sandra....98, 142
Hartford, JoAnn....135
Hassler, Margaret....98, 130, 142
Hawley, Frederic....168
Heidenreich, Daniel....97
Heisey, John....97, 172
Herhold, William....97
Hickman, Thomas....97, 167
Hilding, Gayle....130
Hill, Richard....161, 163, 167
Hill, Ronald....171
Hillebrand, John....167
Hines, Kenneth....173
Hoagland, Thomas....154, 163, 173
Hoefler, Paul....161, 167
Holl, Judith....139, 142
Holland, Susan....116, 129, 177
Horsky, Penelope....151, 184, 185
Horwitz, Joel....171
Horwitz, Richard....97, 122, 145
Hosp, Millicent....98
Houston, Patricia....98, 129
Howie, Barbara....98, 130, 139

— I —

Irmis, Edward....94
Isackson, Glenn....130
Iverson, J. Joy....129

— S —

Saad, Karen....133, 142
Sager, Vernon....87, 95, 99, 100, 127, 137
St. Claire, P. Jean....133, 137, 142
Satterlee, John....158
Scala, Charles....161
Schlesinger, Patricia....133, 142
Schmidt, Erwin....97, 155, 158
Schmitt, Gary....16, 169
Schneider, Bruce....146
Schneider, Louis....95
Schoenberg, Peter....158
Schroeder, Karen....130
Schultz, Cecilia....142
Seever, Jacquelyn....127, 137
Segur, A. Bertrand....87, 125, 137
Senicka, Betty....90, 95, 114, 126, 133, 137
Serpa, A. Raymond....64, 166
Seyfried, Judith....133, 134
Shade, Carole....137
Shaffer, Chester....97
Shoup, David....95, 108, 150
Shulman, Dorene....98, 133
Sides, Ronald....134, 137
Sievert, Karla....96
Silver, David....130, 137
Simmons, Wendy....87, 90, 137
Siokos, Paula....123
Skidmore, Jimmie Beth....98, 137
Slygh, Penelope....126, 143
Smeding, Carol....98
Smith, Charlene....142, 180
Smith, Sandra....90, 127, 142
Snow, William....87
Solberg, W. Arthur....97, 120, 155
Solch, Phyllis....96
Sorrentino, John....97
Spurgeon, Jeraldine....94, 127, 177, 179
Stelton, Peter....160
Sternaman, Barbara....96, 134, 136
Stevens, Margaret....98, 100, 133, 136, 142
Stowell, Nancy....95
Summers, Nancy....94, 96, 100, 101, 142
Swank, Robert....152, 164, 169

— T —

Taylor, Harriet....98
Tessler, Howard....89, 137
Thorhaug, Anitra....94, 98, 99, 126
Thorp, Susan....86, 127, 137
Tollkuehn, Nancy....86, 90, 126, 133, 137
Tourtelot, Judith....137
Travis, Thomas....29
Treash, Gordon....94, 99, 113, 146
Treichel, Judith....90, 133, 177, 179
Tresselt, Joann....94, 145, 178
Turano, Lynda....98, 134, 142
Turley, Sandra....133
Tye, Michael....64, 125, 169

— U —

Ugaste, John....152
Urse, Linda....137

— V —

Vibert, James....122, 145
Villanova, Joanne....133
Vines, Henry....95
Voelkner, Alvin....64, 160
Vogel, William....95, 160
Voltz, James....96
Voorhees, Sharron....95, 130

— W —

Warfield, David....154
Warner, Robert....95, 155, 158
Wayne, Lynne....142
Webb, Julia....96, 126, 145
Webber, John....127
Webster, Penelope....142
Weihe, Susan....133, 137
Weiner, Maureen....133
Wells, James....130
Weltin, Carol....98, 142
Wexler, Phyllis....94
Wiggs, Robert....108
Williams, Clark....64, 166
Williams, M. Janet....133
Williams, Michael....64, 84, 86, 125, 152
Wilson, Bonnie....137
Wilson, Parker....166
Winney, Ruth....90, 98, 101, 126, 133, 142
Wishnick, Carolyn....129
Wittwer, Diane....177
Wollenburg, John....161
Woodman, Peter....164, 168
Wright, John....158

— Y —

Youker, Evelyn....64, 90, 96, 133, 142, 179

— Z —

Zell, Ute....130
Zihlman, Adrienne....126, 133, 142
Zimmermann, Marcia....133, 137

— J —

Jacklin, Robert....172
Janus Leon....145
Janz, Mary....130, 134
Japlon, Kay....130
Jarvis, C. Austin....95
Johansen, Elaine....177
Johnson, Amy....139, 142
Johnson, Karen....129, 139
Johnson, Patricia....129, 134
Jones, Donna May....87, 98, 142
Jones, Douglas....171
Jones, Elizabeth....145
Jones, Thomas....86, 154, 170
Joslyn, Barbara....87, 90, 95, 98, 130, 179
Juber, Robert....146, 175
Julian, Victoria....129

— K —

Kadon, Ronald....167, 170, 173
Katz, Norman....167
Keil, John....161, 167
Keas, Joyce....134
Kent, George....169, 171
Kerrigan, Paul....169, 172
Kessmann, Roy....95, 169, 171, 173
Kiesgen, Paul....94, 97, 100, 108
Kinert, Karen....139
King, Edward....167, 171
Kipnis, Barry....172
Kirk, Bonnie....98, 145
Kissane, Mel....114, 142
Klein, Charles....147
Klodnicki, Walter....142
Koeber, Peter....97, 100, 142, 168
Koehler, Carol....98, 139
Kohl, Thomas....116
Kortum, William....169
Kraft, Lucy....142
Kratky, Frank....95, 97, 100
Krinner, Carol....134
Krueger, Darby....161
Krug, Richard....161, 168
Kruissink, Gretchen....129
Kuntz, Karen....136
Kurusis, Nicholas....167

— L —

LaBarbera, Marie....129
Lampman, Jane....90, 98, 136, 139
Landerman, Sherwin....167, 173
Landy, Harriet....142
Lapham, Peter....86, 122, 169, 171
Larsen, Barbara....134
Lauber, George....146
Leary, Kenneth....97, 100, 130
LeGere, James....167, 172, 173
Leininger, Merrily....98, 130, 142
Lewis, Jacquelyn....90, 142
Lorenz, Susan....185
Lovett, Linda....98, 129, 136
Loving, David....158, 161, 163
Ludington, George....170, 173
Luehring, Donald....172
Lull, Patricia....134
Lunde, Carol....90, 98, 130
Lundy, David....84, 97, 100, 168, 170
Lussenhop, John....94, 95, 100

— M —

MacDonald, Leslie....86, 153
MacKinnon, Marcia....90, 130, 142
Maike, Arlene....177
Malone, James....97, 169
Manasse, Philip....172
Manning, Gregory....146
Marini, Melvin....169, 171, 173
Martens, Joyce....94, 99, 142
Mason, Max....94
Matchett, Thomas....168, 171
Mattmiller, Joan....90, 134
Mavrelis, Amelia....129, 142
Mavrias, Constantine (Gus)....97
Maypole, William....97, 100, 161, 167
McCracken, Lynne....129, 142
McIntyre, Robert....171
McKean, Carol Dee....139
McLaren, Barbara....87, 98, 101, 142, 151
McMillan, Ann....114, 130, 142
Melum, Barbara....90, 130
Meyer, Martha....84, 142
Meyers, George....97, 154, 161
Meyers, Ronald....147
Michaelson, Carol....98
Miller, Alice....90, 129, 142
Miller, Dale....169, 172
Mink, Melinda....129, 136
Mitchell, Georgene....134
Mitchell, Marcia....139, 145
Moe, Lawrence....161, 167
Moorshead, Meredith....142, 151
Morrison, James....167, 172
Mulcahy, Mary....129, 139

— N —

Nagel, Jerry....97, 167, 171
Nalbach, John....95, 161
Nasios, Deanna....98, 135
Nass, Elizabeth....142
Naviaux, Nancy....129
Nelson, Anne....129
Nelson, Robert....86, 89
Newman, Carol....87, 90, 95, 129
Nicolai, Theodore....161
Nicholas, Everett....169, 172
Nieter, Carol....87, 90, 98, 130, 185
Norell, Peter....87, 164, 172
Notaro, Phyllis....139
Nuzzo, Anthony....167, 171

— O —

Ohlson, Sherrill....134
O'Loughlin, Rosemary....185
Olsen, Joy....86, 95, 98, 114, 130, 136
Oswalt, Nancy....94, 130, 136
Owens, Sue....94, 130, 142

— P —

Palmer, Frank....167, 170, 173
Panzarella, Anthony....171
Pappas, George....167, 170
Parker, James....97
Parrillo, Robert....167
Pavis, Thalia....98, 101, 129
Peacock, Virginia....130, 177, 185
Pellettiere, Walter....173
Pelz, Robert....89
Pennie, Nancy....139
Penrod, Jack....161
Pergler, Carol....134
Perlow, Mark....129
Peterman, Kathleen....90, 134, 142
Pilgrim, Peter....116
Pitchios, Peter....97
Platt, Barbara....130
Polerecky, Ludevit....161
Poncher, Charles....87
Ponsonby, Jane....142
Pottle, Bobette....98, 130, 136, 185
Prauss, Richard....170
Price, A. Lawrence....97, 114, 171
Priest, Kathleen....94, 100, 136
Proft, Hans-Jurgen....171
Prouty, Jean....94, 129, 134
Pugh, Sondra....136

— R —

Rabe, W. John....167, 171
Radzinski, Mary....129
Ramacitti, David....108
Randall, H. Jeanette....129
Rantis, William....167, 170, 173
Raspatello, Richard....161, 168
Reed, Robert....94, 154, 170, 173
Rice, William....86, 167, 171, 173
Richardson, Susan....94, 130, 142
Riebman, Ronald....97, 161
Rierson, Yvonne....129, 130
Roach, Michael....97
Robbin, David....97, 161
Roberts, Roland....87, 97, 167, 170
Rodewald, Richard....169
Rodgers, Patricia....90, 130
Roehm, Judith....90, 139, 142
Rogers, Nikki....129, 136
Rohr, Donna....135, 139
Roncoli, Terese....129
Rootberg, Susan....129
Rose, Barbara....86, 114, 130
Ross, Marianne....98, 129
Rowald, Ronald....97
Rowe, Linda....136, 139
Ruffulo, Virginia....129
Rusin, Esther....129, 142
Russell, Laurance....97
Russo, Frank....161
Rydell, Marilyn....94, 139

— S —

Sanborn, Llana....129
Sanger, Jeanne....134, 145
Satkamp, Julie....142
Sauer, Rosemary....114, 130
Scheiner, Diane....129
Schilf, Elaine....130, 143
Schlemmer, Stuart....89, 97, 100, 116, 130
Schmitendorf, William....154, 170, 173
Schmutzer, Ronald....94, 167
Schneider, Daniel....97, 167
Schreiber, Katherine....98, 129
Schukraft, Richard....139, 172
Schultz, Harry....169, 171
Schultz, James....167
Schutt, Thomas....167, 171
Schwaegerman, Arthur....167
Sebastian, David....100
Sells, George....97
Semsar, James....122, 145
Shay, Vincent....167, 171
Sherman, John....161
Shinn, Sandra....139
Sievert, Susan....98, 101
Sikora, Nana....90
Silvestri, Thomas....167, 172, 173
Simon, Michael....172
Sisco, August....86, 167, 173
Skibbe, Robert....172
Skiles, Margaret....87, 98, 130
Sklar, Carolyn....94
Sloan, William....97, 167, 172
Sloane, Richard....87, 89, 130, 167, 170
Smalla, Susan....95
Smith, Gary....95
Smith, Jerrilyn....87
Smith, Linda....98, 182, 185
Smith, Stephen....94, 167, 171
Sofield, Judith....129
Sola, Suzanne....139
Solstad, Judith....136
Sorensen, Robert....89, 114, 170, 173
Spitzer, Robert....163, 168, 171
Spyrison, Joseph....172
Squires, John....173
Stade, James....171
Staehle, Ruth....129
Staunton, John....94, 130, 146
Steed, P. Sue....95
Stevens, Sally....90, 98, 129, 142
Stevenson, F. David....161, 167
Stevenson, Linda....98, 114, 129
Stoll, Allen....167, 170, 173
Strain, Dianne....139
Strening, Janet....142
Sugarman, Nancy....129
Sumner, Thomas....84, 154, 170, 173
Sutherland, John....167, 171
Sweet, Lawrence....161 168, 173

— T —

Tenner, Allen....161, 167
Tetrev, Richard....97
Thiede, Lynn....130, 179
Thorburn, Richard....94, 97
Thorsen, Theodore....95
Tobias, Warwick....146
Tomb, William....97, 158, 162, 170
Torsiello, Rosemary....139
Trage, Barbara....143
Treat, Linda....142

— V —

Valentino, Robert....167, 171
Valessares, Anne....90, 98
VanAkkeren, Betty....134
Vasey, William....162, 167, 170
Vetter, Susan....90, 98, 101
Vitullo, Vivian....129, 145
Vodak, Adrienne....130
Volpe, Lawrence....161, 167

— W —

Waldron, Richard....89
Walker, Sally....86, 90, 139, 142
Walsh, Kathleen....130, 142
Washow, Elayne....98
Webb, Edward....167, 170
Weil, A. Richard....97, 100
Weinzimmer, Marcia....86, 139
Weisenberger, Robert....171
Weldon, R. William....164
Werdell, Philip....87, 89, 97, 116, 167, 170
West, Bonnie....177
West, Sally....98

Wexler, Jay....172
Weyburn, Ralph....167, 171
Whisler, Robert....161, 167, 173
White, Alexander....97
Whitelock, Richard....167, 172
Whiteway, Carolie....84, 98, 129, 134
Wile, Thomas....163, 168
Williams, David....97
Williams, Mary....130, 134
Wilschke, Richard....116
Wilson, C. Daniel....97, 167
Wirth, John....154, 171
Woline, Judith....94, 142
Woltman, Karen....129
Woods, Mary Jo....177

— Y —

Yarling, Mary Anne....129
Yaxley, Linda....129

— Z —

Zambreno, John....169, 171
Zambreno, Pasquale....169, 171
Zarcone, August....86, 89
Zehender, Barbara....129, 142
Zeinfeld, Judith....129, 135
Zimmerman, R. Erik....130
Zukowski, Christine....98
Zwern, Judith....129
Zumbrock, Joene Carolyn....129

Freshmen

— A —

Abrams, Michael....71, 167, 173
Addleman, Lee....187
Allen, John....167, 173
Allert, Lloyd....115
Altier, Christa....139
Anderson, Catherine....140
Anderson, Judith....116
Andrews, Edward....145
Appleyard, Susan....140
Arado, Catherine....140
Arden, Ronald....100
Ardito, Fletcher....131
Arums, Valdes....131

— B —

Baker, Marilyn....140
Ball, Rex....167, 172
Bang, Martha....180
Barnes, Joan....135
Barnes, Judith....135
Barsema, Benjamin....167
Barton, Lawrence....161
Barton, Robert....168
Beach, Mary Louise....115
Becker, William....168, 170, 173
Begani, Robert....167
Benner, Lee Ann....140
Besinger, Barbara....139
Best, Lawrence....116, 167
Bible, William....131, 140
Black, Margaret....131
Black, Geoffrey....131
Bloesch, Cynthia....140
Boley, Matthew....167
Bonnema, L. Jean....140
Boyles, James....164, 167, 172
Bradfield, Judith....139
Braming, Shirley....94, 136
Brandt, Nancy Jane....140
Brener, Elliot....94
Brennan, Jane....140
Briggs, Bonnie....139
Briggs, Peter....167, 170
Brooke, Jean....139
Brooks, Charles....167, 170
Brown, Jeffrey....171
Brown, Virginia Lee....94
Bruce, Isabelle Cully....139
Brundage, Miles....71, 84, 167, 172
Brunst, Marianne....140
Burdsall, Wendy....71, 84, 94, 140
Burgess, Barbara Gail....136
Buske, Carol....115, 129
Butler, Lynne....129
Butler, Spencer....167
Byron, George....131

— C —

Cagnina, James....168, 173
Calkins, Charles....140, 161
Cannon, Ann....84
Carmichael, Carolyn....131
Carstens, Carole Lee....131, 140
Carter, Elizabeth....115, 140
Catrambone, Joseph....167
Chapman, Carolyn....95
Christianson, Donald....71, 84, 168, 170
Cohn, Lawrence....171
Cole, Stephen....167, 170
Collins, John....167
Colucci, Robert....171
Cooper, Jack....167, 171
Corbett, Michael....171
Corkill, Barbara....140
Corlett, Susan....140
Cornell, Paula....131
Coy, Robert....163, 170
Crawford, Patricia....131
Culhane, John....167, 173
Cutler, Gerald....167, 173

— D —

Dakis, Eugene....139
Daughetee, Don....71, 168, 171
Davie, Claudia....129
deBruler, Curran....100, 172
Degentesh, Robert....167
DeMarco, Marietta Louise....140
DeRose, Anthony....171
Diener, William....167, 172
Dollaske, K. Robert....167, 170, 173
Dornfield, Robert....167
Douglass, Benjamin....140
Drane, Robert....164
Dudley, James....169, 171
Duenow, Lynn....172
Dunn, Caroline....129
Dyson, Kenneth....167, 171

— E —

Ehrlich, Jeffrey....172
Ehrmann, Frank....171
Eisenmann, Robert....145
Evans, B. Joan....131

— F —

Fallon, Susan....140
Faude, Judith....136
Faust, Thomas....167
Ferguson, Charles....169, 171
Fine, Susan....131
Fischer, Paul....140
Fisher, David....169
Flank, Arnold....167, 171
Frankel, Helen....71, 115, 116, 139, 171
Freedman, Nancy....129
Freedman, Susan....115
Freeman, Alan....161
Fyfe, Diane....140

— G —

Galnick, Vicki....128
Gasper, Mary....140
Gehrke, Jo Ann....135
George, Albert....71, 168, 172, 173
Gibbs, Richard....171
Gill, Russell....172
Giuliano, Anna Marie....136
Goldberg, Richard....95, 140
Goldschmidt, Meryl Elaine....140
Gottlieb, Sheldon....171
Graham, Robert....71, 167, 171
Grandsard, Gary....131, 171
Grantham, Karen....129
Griffey, Ann....135
Groh, Elizabeth....131
Gruver, David....115, 130

— H —

Hagist, Barbara....131
Hansen, Judith....131
Hanson, Helen....129
Hanson, June Lee....140
Hanzelon, Robert....167, 170, 173
Harris, Betty....131, 139
Harris, Sandra Lee....135
Hartmann, Robert....172
Hartnett, Michael....167, 170, 171
Harvey, Karen....131
Haskins, Judith Ann....135
Hatch, Harold....168, 171
Hauff, Kenneth....131
Havell, Frederick....169, 171
Havemann, Raymond....161
Hayes, Catherine....131
Heath, Richard....161, 167
Heckmann, Rolph Henry....167
Heerdt, Kenneth....175
Helbig, Herbert....167, 171
Henson, William....167, 171
Herman, Allan....167
Hewitt, Jerry....71, 161, 168
Hiss, Barbara....139
Holliday, Kenneth....171
Holmes, Susan....130
Hosmer, Carol Sue....131
Howell, Betsy Lu....140
Huber, O. Charles....172
Hunter, Susan Margaret....115, 167
Hutchinson, Glenn....171
Hutchinson, Howard....168, 171
Hyde, Virginia....139

— I —

Infelise, Patricia....131, 135
Israelstam, Frances....115, 129
Iverson, Steven....140

— J —

Jachimowski, Renefield....146
Jackson, Sandra....131
Jaglinski, Carol....140
Jenos, Joanne....129
Jepson, Bert....71, 172
Johansen, Merry....129
Johnson, Donald....167, 170, 173
Johnson, Howard....171
Johnson, Janet....135
Jones, Marily Rae....129, 136
Jones, Emroy John....167, 171
Jones, Robert....167
Just, Anne Elizabeth....131

— K —

Kaiser, John....172
Kaiser, Linda Lee....129, 135
Kampp, Thomas....130
Kane, John....167, 171, 173
Karch, Donald....147
Katz, Karen Lee....129
Kawal, Mary....140
Keegan, Sharon....140
Kendall, Benjamin....131
Kendall, Bruce....131
Kenneavy, Stephen....167, 172
Kent, Jean....171
Kern, Harriet....71, 94, 136
Kesler, Nancy....140, 178
Kiesling, Carolyn....130
Kiley, Joan....129
Kilgore, Susan....140
Kimmel, Kenneth....161
King, Robert....145, 146
Kleidon, Carolyn Jo Ann....94
Klemt, Leslie....171
Kleronomas, Christ Carl....147
Knapps, Richard....167, 172
Koch, Jeffrey....168
Koch, Robert....168, 172, 173
Kramp, William....171
Kratky, Marcia....136
Krivanek, Marilyn....178
Kropp, Carol....129, 135
Kuchuris, Paul....167, 170
Kuehl, Barbara....131
Kuehn, Paul....131, 147
Kuhlman, Charles....171
Kuhrt, Carole Lynn....115, 135, 139

— L —

Ladd, Robert....71, 84, 116, 167, 170, 173
Laing, Sharron Lee....139
Lamkey, Nancy Lee....94, 136
Lancaster, Janet....131, 172
Landsman, Stephen....167, 172
LaRocque, Donald....167, 170
Lauria, Lawrence....131, 139
Leahy, Mary Beth....131, 140
Lee, M. Karen....140
LeJeune, Suzanne....135
Leland, Robert....71, 140
Lelewer, Barbara....135
Lemons, Charles....163
Leontios, Eugenia....136
Letton, C. Duval....168, 171

Lieb, James....147
Lieberson, Betty....131
Lind, Paul....94, 145, 171
Lindberg, Karen....129, 131
Lindberg, Nancy....139
Lloyd, Bruce....131, 167
Lovig, Linda Mae....136
Lunde, Karen....71, 84, 140
Lundt, Gay Dorothy....131

— M —

MacKeller, Clyde....171
Macken, Catherine....140
Mader, Robert....167, 172
Madsen, Cary....167
Madsen, Terry....167
Magliochetti, Joseph....167
Maione, Yolanda....140
Malone, J. Patrick....169, 171
Mann, Judith....115
Manning, John....167
Manning, Phyllis....129
Mansur, David....167, 171
Manteuffel, Karen....139
Marks, Mary Ann....130
Marschalk, Linda....71, 115
Marschalk, Raymond....161
Martin, William....167, 171
Mason, George....167
Mathews, Karlotta....115, 136
Matthiesen, Linda....139
McClure, James....131
McConnell, Marian....131
McDonald, Gary....171
McDonald, Kathy....131
McGurn, Thomas....115
McHugh, Kathleen....131, 140
McJilton, Diantha....140
McMenamin, Mary Anne....140
McNeill, Marcia....71, 140, 177
McVitt, Patricia....71, 84, 115, 139, 177
Meadows, Patricia....13, 177
Mellen, Bobbie Lou....140
Meyer, Jeanne Kathryn....129
Meyers, William....130
Meyerson, Melody....131, 139
Miehlke, Richard....175
Millen, Hugh....172
Minkey, Robert Frank....167, 171
Mitchell, James....171
Moffatt, Judith....139
Moore, Robert....168, 170
Morawetz, Thomas....131
Morgan, Patricia....135, 139

— N —

Nagy, Nancy....135
Nave, Kathryn....135, 139
Neims, Carol....115
Nelson, Nancy....177
Nelson, David....131, 139, 161
Nelson, Kenneth....167, 171
Newman, Mark....172
Newman, Richard....168
Nicholas, Elyssa....129
Nichols, James....94, 108, 169, 171
Nordling, Clifford....94
Nortell, Sharon....131
Noth, John....167, 170
Novak, Charles....131, 161, 167
Nydam, Robert....171, 175

— O —

Ogden, George....131
Olsen, Janet....140
Olsen, William....172
Olson, Donald....71, 84, 167, 170, 173
Oppenheimer, James....167
Oppenheimer, Judith....129, 131, 178
Oscarson, David....167, 171
Otzko, Linda....139

— P —

Pacente, John....167
Pascolla, Victor....167
Patera, Robert....71, 167, 171, 173
Peiffer, Carole Ann....140
Perivolidis, Arthur....173
Perkins, Diane....135, 139
Perry, Charles....167
Peters, Janet....131
Pfohl, Charline....131, 135
Philip, Gordon....131
Phillips, Constance....115, 140
Pickrell, James....167
Pigman, William....167, 170, 173
Pilgrim, Jane....140, 177
Piper, Kenneth....172
Plagge, Susan....131, 177
Pollock, Margaret....136
Powers, Larry....167, 170
Pritchert, Patricia Ann....135, 136
Proctor, Jonathan....137, 145
Pusateri, Ronald....173

— R —

Raisch, Rita....71, 115, 140
Rankin, Mackenzie Bruce....140
Reckamp, Ralph....140
Reckles, Lawrence....167
Reedy, Leo....167, 171
Resnick, Cecily....94, 115, 130
Reum, W. Robert....94, 170, 193
Riley, Linda....177
Rischar, Robert....168, 172
Rittmeyer, William....171
Roach, Sally Ann....171, 177
Roberton, Mary Ann....115, 140
Rogers, Cherol....129, 177
Rogers, Jacqueline....131, 135
Rose, Leslie....115, 131
Rosenberg, Gerald....171
Ross, Alexander....167, 172
Ross, David....71, 115, 169, 172
Rowe, Stephen....167
Rubin, Ruth....129
Rumney, Fred....131
Rusevic, Marilyn....139
Russell, Catherine....136
Russell, J. Michael....71
Russo, Gladyce....131
Ryan, Patricia....131
Rynne, George....167, 171

— S —

Saffir, Elinor....94, 136, 139
Sandors, Lynette....131
Scheck, Veronica....139
Scheringa, Jean....178
Schiller, Naida....71
Schmidt, Kehrin....129
Schmidt, Robert....167
Schnell, Vicki....129, 177
Schock, Judith....140
Schrier, Annette....140
Schultz, William....173
Schwagermeyer, Roger....71, 131, 140
Schwartz, Eli Jack....170, 173
Scott, Susan....139
Seavey, Merrybeth....115, 131, 140
Segur, Harvey....161, 167
Serpico, Maureen....140
Sexauer, Geraldine....131, 136
Shallberg, Jeffrey....171
Shapin, Judith....179
Sharer, Robert....167, 171
Shap, Lesley....131, 140, 177
Sharpe, Patrick....167
Shatzer, Janet....140
Shawvan, James....140
Shay, Kenneth....161, 168
Sheade, Neal....140
Short, Tod....171, 173
Shostrom, Robert....167
Siebert, Wayne....167, 171
Silverman, Carol....129
Skala, Lorraine....94, 136, 178
Sligh, Jill....177
Slygh, Julianne....140
Smith, Burke....71, 116, 140
Smith, Clark....131
Smith, Linda....140
Smith, Mitchell....172
Snyder, Alan....164, 172
Solberg, Mary Beth....140
Speer, George....167, 171
Spicer, Edward....167, 173
Staehle, Marvin....71, 167, 170, 173
Stamm, William....167, 171
Steffens, Georgia....177
Stelton, David....167, 172
Sternberg, Lynne....140, 177
Stouffer, Ralph....167, 171
Stratte, Peter....173
Stryker, Joseph....175
Stynen, Frank....167, 171
Svejda, Arthur....171
Svejda, D'ana....71
Svoboda, Ronald....172
Swanson, Eugene....167

— T —

Tegger, Judith....140
Teichen, Sharon....140
Therriault, Bonnie....131, 139
Thiele, James....170, 173
Timble, John....167, 171, 173
Todd, William....71
Tourtelot, Joseph....172
Trimble, Mary Ann....139

— U —

Ure, Marguerite....140

— V —

Valance, William....116
Valentine, Valerie....94
Vance, William....167, 173
VanDoren, Margaret....140
VanDyke, Joan....116
Vergos, George....167, 171
vonRosen, Thomas....167

— W —

Ward, Edwinna....94
Wehrli, Michael....71, 167, 170, 173
Weihe, Sally....131, 178
Wiese, Susan....139
Weiss, Barbara....129
Weiss, Ray....167
Wellman, Philip....167
Wells, Joan....131
Westergreen, Barry....167
Whalen, Ann....139
Whalen, Robert....167, 171, 173
Wilfinger, Sharon....131
Wilson, Roger....131, 168, 171
Winkelmann, Robert....170, 171, 173
Winter, Charles....167, 171, 173
Wirt, Thomas....140, 145, 167
Wolf, Terrence....145
Woods, Nancy....71, 177
Woycke, Stephen....169, 171
Wright, Theoley....131

— Y —

Yantis, William....172
Youngman, Robert....130

— Z —

Zaccardi, Vincent....100, 139
Zimmerman, Lynn....129
Zimmerman, Thomas....130
Zimmermann, Frank....167

This Is My Book

I am .....
of Oak Park and River
Forest High School.

Address.....

.....

Phone.....

Height.....

Eyes.....

Color of Hair.....

Index of Advertisers

Andes Candies 219
Avenue State Bank 223
Blue Cab 212
Bramson 212
Brooks Laundry 220
Julian Breunig 218
Drechsler Funeral Home 220
Forest Publishing Company 226
Fredrickson Storage 220
Freeman Business College 210
Gilmore 222
Ginocchio Brothers 208
Grace Rowe Dining Room 212
Harlem Lake Employment Service 216
H. E. Hayward 214
Hursen 210
Jackson Storage 226
Jahn and Ollier 225
Johnson's Pharmacy 207
Kampp and Son 210
Kanak and Sons 226
Lacey Brothers 220
Lunchroom 221
McGregor, Joel 224
Murphy and Miller 212
Nielsen's Restaurant 207
Oak Park Trust and Savings Bank 209
Palmer Buick 212
Pioneer Publishing Company 213
Postlewait Funeral Home 214
Quintero 218
Revere Electric Company 208
River Forest State Bank & Trust Company 217
Strickland's 224
Suburban Trust and Savings Bank 215
Toloff's 211
Walker's 226

Compliments of the

NIELSEN
SMORGASBORD
RESTAURANT

7330 W. NORTH AVENUE

MErrimac 7-4221 GLadstone 3-6650

Johnson's
Pharmacy

841 So. Oak Park Ave.

Oak Park, Ill.

TELEPHONE EU. 6-0031

C. I. JOHNSON, R.PH.

REVERE ELECTRIC SUPPLY CO.

2501 W. WASHINGTON BLVD.

CHICAGO 12, ILLINOIS

SEELEY 8-3636

"Electrical Distributors"

Ginocchio Brothers, Inc.

Fresh and Frozen Fruits

and Vegetables

1550 BLUE ISLAND AVE. SEeley 8-0600

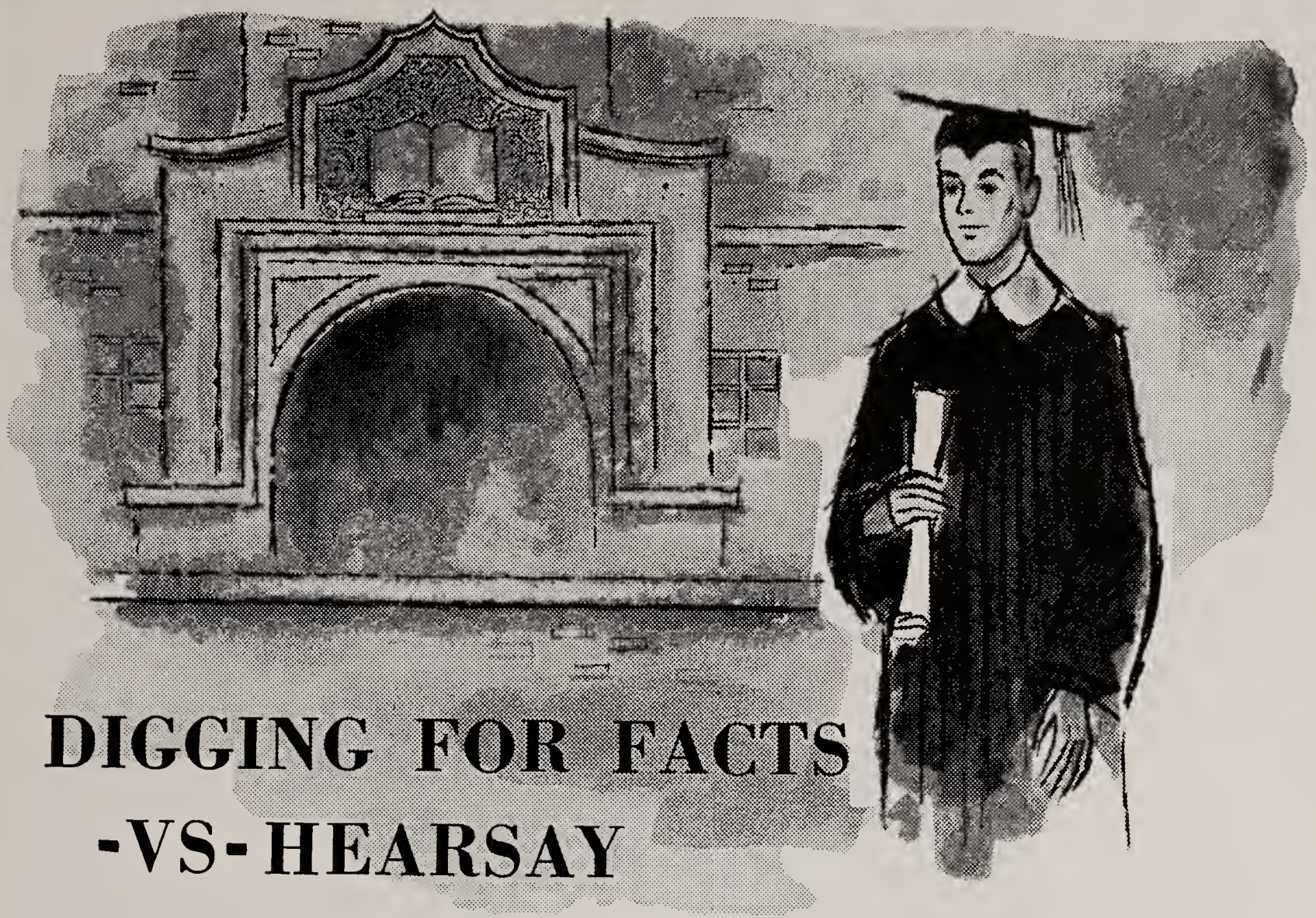

DIGGING FOR FACTS -VS- HEARSAY

An object of education is to instill in the student a respect for facts, and a desire to search them out. What has this to do with banking? Here are two applications.

One. The general public thinks that banking is a slow, poorly paid profession; one that graduates should not enter. Actually, a 1947 survey shows that proportionately more graduates who went into banking reached the $7,500 and over bracket than the men in any other business. (Salaries are higher now, of course.) America needs more and more ambitious beginners in banking.

Two. Not enough people make full use of bank services because they don't dig for the facts about them. They could come in for correct information about investments. They could learn about trust services—when and how to use them. They are apt to use only the routine services. Don't be that type of graduate.

BANKING THRIVES ON FACTS AND THEIR APPLICATION.

OAK PARK TRUST & SAVINGS BANK

Lake and Marion Streets, Oak Park
Four floors of banking services

1892
Member F.D.I.C.

BEST WISHES OF

FREEMAN BUSINESS COLLEGE

Hursen

WEST
5911 Madison at Mason
EStebrook 8-7500
NORTH
929 BELMONT
1/2 Block West of Clark St.
WEllington 5-1724
AIR CONDITIONED
AMPLE PARKING

C. KAMPP & SON
FUNERAL DIRECTORS

- 318 N. CENTRAL AVE. CHICAGO
- 120 N. HALE STREET WHEATON
- 517 MAIN STREET GLEN ELLYN

TOLOFF-JOSS STUDIOS

Fine Photography

185 N. Marion St., Oak Park, Illinois

EUclid 6-2243

To Faculty and Students:
Class of 1957

Congratulations!

We have enjoyed serving you
in the past and look
forward to many more years
of pleasant associations.

Mrs. J. Morton Joss

EUCLID 3-2121 MANSFIELD 6-1173
VIllage 8-5800
FIllmore 5-2000

BLUE CAB COMPANY
RADIO DISPATCHED

259 SOUTH BOULEVARD OAK PARK, ILLINOIS

REFRIGERATION
AIR CONDITIONING
SALES—SERVICE
EUclid 3-1700
MURPHY & MILLER, INC.
171 SO. OAK PARK AVE.

Bramson

CHICAGO OAK PARK EVANSTON

EVERGREEN PLAZA

PALM BEACH

Luncheon 11:30 to 2:00 . . . Sunday Dinner 12:15 to 7:00
Dinner 5:00 to 8:00
Open Daily Except Saturday
Private Dining Rooms Available

GRACE ROWE DINING ROOM
Telephone EUclid 6-0714

711 SOUTH BOULEVARD OAK PARK, ILLINOIS

COMPLIMENTS OF:

PALMER BUICK, Inc.
515 LAKE ST., OAK PARK

ONLY AUTHORIZED BUICK DEALER
IN OAK PARK

EUclid 6-4100 MAnsfield 6-3000

Congratulations

and Best Wishes

to

The Class of '57

From the Publishers of

OAK LEAVES - FOREST LEAVES

Pioneer Publishing Co.

100 S. KENILWORTH

Oak Park

Congratulations to Class of 1957

HAROLD E. HAYWARD, INC.

THE JEWELER

111 Marion St.
½ block south of Lake st.

Oak Park
Phone Village 8-5866

Our 50th Anniversary in the Jewelry Trade, over 37 years in Oak Park

Certified Gemologist, Registered Jewelers" American Gem Society

ESTABLISHED 1880

Postlewait

DRAWING ROOMS
AND
TRADITIONAL CHAPEL

FACILITIES FOR SERVICES
OF ANY SIZE

ITEMIZED ESTIMATES
IN ADVANCE

523 LAKE STREET

EUCLID 3-4141

POSTLEWAIT FUNERALS

SUBURBAN TRUST & SAVINGS BANK

OAK PARK AVE. AND HARRISON ST.
Village 8-6700

OAK PARK, ILLINOIS
Austin 7-5424

OFFICERS

F. B. PEAKE ..... President
E. F. KENNEDY ..... Executive Vice President
OTTO VASAK ..... Vice President
F. C. OGDON ..... Vice President
R. A. LAGERGREN ..... Cashier
E. C. ZEMEK ..... Asst. Vice President
L. T. GARDNER ..... Asst. Vice President
H. W. LUEDTKE ..... Asst. Cashier
I. S. HERAMB ..... Asst. Cashier
LEON B. GILL ..... Asst. Cashier
FRANK A. RAMSEY ..... Asst. Trust Officer
ERVIN J. JEZEK ..... Asst. Auditor

DIRECTORS

GEORGE E. BARNES
CHARLES E. GAMBILL
WILLIAM M. HILLBORN
GEORGE M. JEDLICKA
FRANK E. NOVAK
JOHN PILGRIM
CLYDE E. SHOREY
FREDERICK B. PEAKE
EDWARD F. KENNEDY

"MEMBER OF FEDERAL DEPOSIT INSURANCE CORPORATION"

GIRLS! GIRLS!

In the heart of the Suburban Area...

it's

SERAN

HARLEM-LAKE EMPLOYMENT *Service*

COlumbus 1-7861 | Above WALGREENS | EUclid 3-2660

OPEN MON. thru THUR. till 9 P.M.
SATURDAY 10 to 2

JOBS 100% FREE

RIVER FOREST STATE BANK AND TRUST COMPANY

LAKE STREET AT FRANKLIN AVENUE

RIVER FOREST, ILLINOIS

OFFICERS

ELMER W. ARCH
President

CARL J. CHRISTOFFERSEN
Vice President and Cashier

MARTIN C. OTT
Vice President and Trust Officer

HANS W. GUDE
Assistant Cashier

GLORIA P. WILTON
Trust Officer

DIRECTORS

ELMER W. ARCH

LOUIS J. CROSS

WENDELL C. DAVIS

RAYMOND W. DURST

BUXTON L. JOHNSON

R. FREDERICK LOCKE

CARL J. WEITZEL

Member of Federal Deposit Insurance Corporation

Over 30 years of jewelry service here in Oak Park have built a confidence in Breunig's that we are proud of — You can have your fine rings redesigned — purchase diamonds or select your watch with ease and assurance that the quality is right and the price is right.

BREUNIG'S RECOMMEND
SELL AND SERVICE
ELGIN - HAMILTON - SWISS
WATCHES

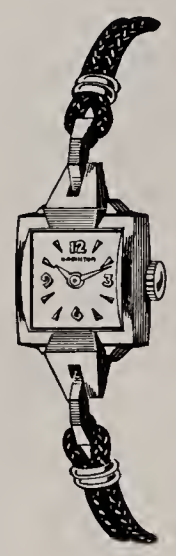

110 N. Oak Park Ave.
Oak Park

JULIAN J. BREUNIG

Avenue Bank Bldg.
EUclid 6-1854

andes
candies

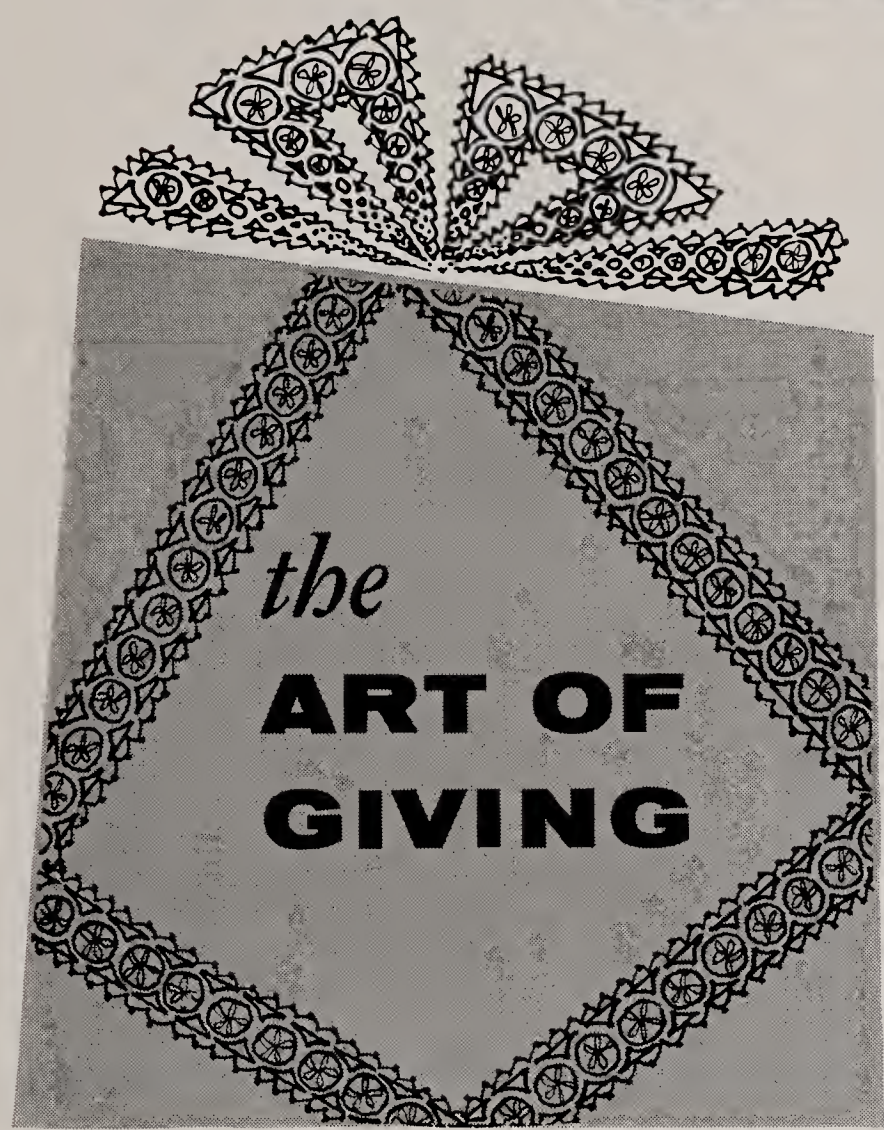

.... is graciously fulfilled when you select the **ideal gift** for any occasion...

A BOX OF CHICAGO'S FIRST CHOICE IN CANDIES

Andes Candies

THE PEAK OF ALL

COMPLIMENTS OF

EARL A. DRECHSLER

FREDRICKSON
STORAGE & VAN CO.
LOCAL and LONG-DISTANCE MOVING

Office: 343 Des Plaines Ave., Forest Park
Warehouse: 412 Bonnie Brae, River Forest
Agent for North American Van Lines, Inc.

Phone Forest 6-2166 — Euclid 6-1166

Lacey BROTHERS

PHOTO ENGRAVERS

ARTISTS • PHOTOGRAPHERS • ENGRAVERS
115 S. LOMBARD AVE. • OAK PARK, ILLINOIS • EUCLID 6-3210

BROOKS

TELEPHONES { EUclid 3-4000
AUstin 7-1960
ENterprise 1234

• FINE LAUNDRY • DRY CLEANING • RUG CLEANING • GARMENT STORAGE

Shirts — Beautifully Laundered
You'll Like the Finer Results

Captivating Beauty Assured
by Fine Dry Cleaning

600 NORTH BOULEVARD
OAK PARK, ILLINOIS

ROBERT ORR — Chef

CHRIS HAUGE — Baker

We wish to thank you for your patronage. Your friendliness has made it a pleasure to serve you.

Your Lunchroom Staff

Congratulations to the class of '57!
For many, many years that we like to remember,
we have extended our good wishes to
graduating classes . . . have had the pleasure of
serving a large number of its members as
each has found his niche in this community.
Gilmore's is proud to be a part of the community
. . . we've watched it grow and have grown
with it. Just as you have ideals for its future,
we hope to continue to serve it well in the years
that lie ahead.

Wm. Y. Gilmore & Sons
OAK PARK AVENUE AT LAKE STREET

EUclid 3-2300
MAnsfield 6-2666

Store Hours: 9 to 9 Mon. and Thurs.
9 to 5:30 other days

You Will Enjoy Banking at

PROGRESSIVE AVENUE STATE BANK

. . . where every modern financial service is so conveniently available

- DRIVE IN AUTO BANKING
- OPEN EVERY MORNING AT 8:00 O'CLOCK
- OPEN FRIDAY EVENINGS—5:00 TO 7:30
- CONVENIENT ADJACENT PARKING AREA
- FRONT AND REAR ENTRANCES
- TELLERS WINDOWS ARRANGED FOR FAST SERVICE
- CENTRALLY LOCATED IN THE AVENUE PLAZA SHOPPING DISTRICT

Member Federal Deposit Insurance Corp.

Founded 1899

Avenue STATE Bank

Oak Park, Illinois

CONVENIENT HOURS: DAILY FROM 8:00 A.M.

Mon., Tues., Thurs., Until 2 P.M. • Wed. and Sat. Until 12 Noon

Fri. Until 2 P.M. and 5:00 to 7:30 P.M.

DRIVE-IN AUTO BANKING AND AMPLE PARKING IN REAR

104 NORTH OAK PARK AVE. EU 3-5400 • AU 7-2911

TO SENIOR CLASS OF 1957

Joel McGregor
THE STORE FOR MEN

726 LAKE STREET
(Near Oak Park Avenue)
OAK PARK

Compliments
of
a
Friend

VISIT THE NEW

STRICKLAND'S
THRIFTY FOOD MART

Wolf Road and Congress Expressway
Hillside, Ill.

"More Low Prices on More Items Every Day"

Also Operating

Strickland's
OAK PARK, ILLINOIS

127 N. MARION STREET
EUclid 6-3800
721 LAKE STREET
VIllage 8-4900

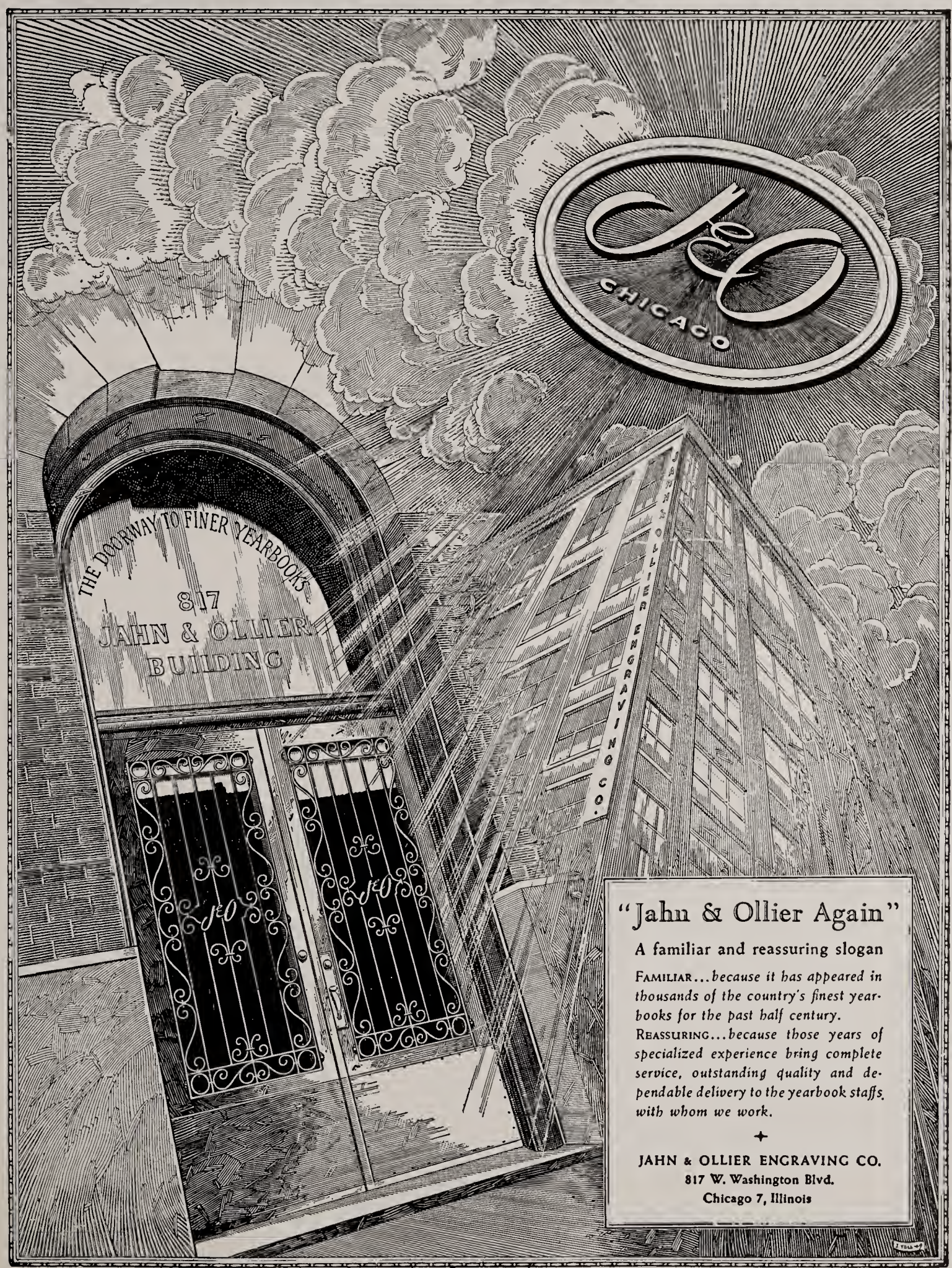
CHICAGO
THE DOORWAY TO FINER YEARBOOKS
817
JAHN & OLLIER
BUILDING
JAHN & OLLIER ENGRAVING CO.
"Jahn & Ollier Again"
A familiar and reassuring slogan
FAMILIAR...because it has appeared in thousands of the country's finest yearbooks for the past half century.
REASSURING...because those years of specialized experience bring complete service, outstanding quality and dependable delivery to the yearbook staffs with whom we work.
JAHN & OLLIER ENGRAVING CO.
817 W. Washington Blvd.
Chicago 7, Illinois

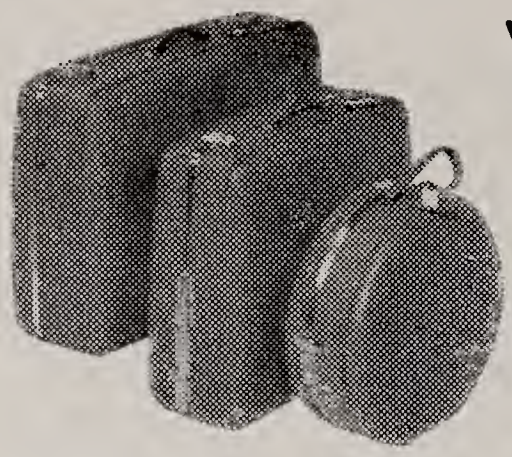

16" Round Hat Case ...$18.95*
21" Weekend Case $24.95*
21" Wardrobe Case ...$39.95*

Walker's—Headquarters in Oak Park for Quality Luggage

Nationally known makes such as American Tourister, Samsonite, S. Dresner's Airplane Luggage, Gladiator Men's Luggage, Car-Sac for light traveling.

*All luggage plus 10% Federal Tax

AMERICAN TOURISTER

Take a good, long look at this new luggage!

Reinforced with Fiberglas

21" Weekend Case $24.95*
25" Two-Suiter $42.95*

The lightest, strongest, most glamorous luggage ever! New Tri-Taper is made by an exclusive, one-piece molded process to combine lightness with great strength and durability. It holds more clothes, ounce for ounce, than any other luggage. Dents "bounce" out. Luxurious interiors hit a new high in functional attractiveness.

— New Low Prices —

Walker COMPANY

OAK PARK AVE. AT LAKE ST.
EUclid 3-3900 AUstin 7-6246

Jackson STORAGE and VAN CO.

645 LAKE STREET, OAK PARK VIllage 8-6200

WE PRINT

CARDS, TICKETS, PROGRAMS, IN FACT EVERYTHING THAT A MODERN PRINTING SHOP IS ABLE TO PRODUCE

Call Fo-6-2415

FOREST PUBLISHING CO.
7233 Madison St.
Forest Park

KANAK & SONS

PORTABLE TYPEWRITERS
OFFICE MACHINES

5913 WEST CERMAK ROAD
CICERO 50, ILLINOIS

OLympic 2-0730 BIshop 2-1890

Compliments

of

a

Friend

Index

A

A Cappella Choir 96
Archery 182
Assemblies 77
Atalanta 183
Atalanta Award Winners....185
Atalanta Officers 184

B

Baseball (Boys') 162
Baseball (Freshman-Sophomore) 173
Basketball (Freshman) 170
Basketball (Girls') 180
Basketball (Junior Varsity)....169
Basketball (Sophomore) 170
Basketball (Varsity) 156
Big Brothers and Sisters 38
Biology Club 129
Board of Education 10
Boys' Camera Club.....145
Boys' Choir 97
Boys' Conference 79
Boys' Ensembles 100
Boys' Quartet 100
Brass Sextet 99
Burke 125
Business Staff 12

C

Cercle Francais, Le 129
Cheerleaders 150, 151
Chess Club 146
Commencement Speakers 38
Concert Band 95
Conference on International Affairs 80
Crest 116
Cross Country (Freshman-Sophomore) 169
Cross Country (Varsity).....155
Cub Staff 115

D

Dance Demonstration 187
Deans 11
Dedication 6

E

Equipment Managers 175

F

Faculty 14-31
Folksingers 100
Football (Freshman) 167
Football (Junior Varsity).....166
Football (Sophomore) 167
Football (Varsity) 152
Football Dance 186
Footlights 142, 143
Forum 126
Forum Romanum 130
Four-Year Honor Roll.....36-37
Freshman Council 71
Freshman Science Club.....131
Freshmen 70
Freundschaftsbund 130
Future Teachers' Club...132, 133

G

Gavel 126
Girls' Camera Club 145
Girls' Choir 98
Girls' Choir Ensemble 101
Girls' Club 90
Girls' Club Council 91
Girls' Service Committee..90, 91
Girls' Club Play 106
Girls' Conference 78
Girls' Ensemble 100
Girls' Orchestra 98
Golf 164

H

History Club 134
Hockey 178
Home Economics Club.....134
Honor Rolls.....36, 65, 69, 73

I

Intramurals 174

J

Junior Council 64
Junior Officers 63
Junior Red Cross.....135
Juniors 62

L

Library Assistants 29
Lincoln 127
Linguapolitan 113

M

Masqueraders 142
Minstrel Singers 100
Mixed Ensemble 101
Monogram Club 165
Music Club (Freshman-Sophomore) 136
Music Club (Junior-Senior)...136

N

Newton 137

O

Operetta 102

P

Pan-American Club 137
Photography Staff 122
Physical Education Demonstration 189
Physical Science Club.....138
Projection Staff 89
Properties Crew 143

R

Radio Club 146
Railroad Club 147

S

Safety Council 86
Saludos Amigos 139
Scholarship Cup Winner..... 37
Scholastic Leaders 36
Senior Class Play.....110
Senior Council 35
Senior Girls' Ensemble 101
Senior Index 192
Senior Officers 34
Seniors 34
Senior Snapshots 39, 40
Smoking Council 88
Soccer (Underclass) 168
Soccer (Varsity) 154
Sophomores 66
S. P. Q. R.....140
Stage Crew 108
String Ensemble 99
String Quartet 99
String Quintet 99
Student Council 84
Superintendent 8
Swimming Demonstration ... 188
Swimming (Freshman-Sophomore) 172
Swimming (Girls') 177
Swimming (Varsity) 160
Symphony Orchestra..... 94

T

Tabula 118
Tabula Publishing Board.....120
Tennis (Boys') 163
Tennis (Girls') 179
Townmeeting 127
Track (Freshman-Sophomore)..171
Track (Varsity) 158
Trapeze 114

U

Underclass Index .....

V

Volleyball 180

W

Woodwind Ensemble 99
Wrestling 161

.137
.122

189
138
89
143

46
47

36
9
7
6
0
5